FROST ON THE PUMPKIN

Farmers hereabouts have raised the finest squash, pumpkin and apple crop in many years. One of the best known apple farms in this part of New England reports a sale of hand-picked apples for export amounting to $32,000. Does farming pay, has long been a question for debate in New Hampshire and the answer appears to be that farming can be made to pay when farmers specialize in the right kind of farm product. Poultry is being raised on an extensive scale in Rockingham and York counties and those engaged in it are free to admit that they are showing a fair earning on the money invested. A ride into the country in any direction today shows well kept farm buildings and signs of prosperity in other ways. Certainly no class of people deserve more success than our men and women who till the soil. Selling direct to consumer is one of the inroads that the farmer is making in business. Our local markets today are almost entirely served by the farmers of this territory.

HUSKING BEES NEXT

THE WEATHER

Washington, Oct. 20.—Forecast for northern New England: Fair tonight and Tuesday. Cooler tonight with heavy frost. Moderate to fresh northwest winds.

THE PORTSMOUTH HERALD

FIRST IN NEWS—CIRCULATION GREATEST

SUN AND TIDE

Standard Time

Sun Rises 6.02
Sun Sets 4.55
Length of Day 10.53
High Tide .....4.21 a. m. 4.36 p. m.
Moon Rises .....10.43 p. m.
Light Auto Lamps at .....5.25 p. m.

VOL. XXXX., NO. 24. PORTSMOUTH, N. H., MONDAY, OCTOBER 20, 1924. Portsmouth Daily Republican, Merged With THE HERALD, July 1, 1902 PRICE TWO CENTS

ESTATE CLAIMED BY FORMER LOCAL MAN

Joseph Goodwin Says He Was Not Divorced From Woman Killed in Auto Accident at Wells

Lynn, Mass., Oct. 20.—Another widower has appeared to claim a share of the $5000 estate of Mrs. Laura Campbell Goodwin Duverger, much married woman, about 65 years of age, who was killed with her latest husband in an automobile accident last month at Wells Beach, Me. The latest claimant is Joseph Goodwin, once of Portsmouth, N. H., and now of Maine, who says he was her first husband and never divorced her.

Mrs. Duverger was originally a New Hampshire girl, her maiden name having been Laura Campbell. Her first venture into matrimony, according to the story told by members of the Duverger family, was with Joseph Goodwin, who put in his appearance Saturday.

Mr. and Mrs. Goodwin lived together several years and had four children. Three sons are now living, Roy T. Goodwin of South Acton, Me., Harry S. Goodwin of North Dartmouth, Me., and Leon Goodwin. Mr. and Mrs. Duverger were on their way to visit Leon, the youngest, somewhere in Maine when they were killed by a train. A daughter was also born to Mr. and Mrs. Goodwin, who died within the past five years. The sons are grown to manhood.

Mr. Goodwin's wife left him after a time and wandered to Exeter, N. H. What she did then, for a couple of years, is not known, but it has been learned that at the end of that time she married George F. Davis, a taxidermist in Exeter.

After a few months Mrs. Davis left Davis and went to Lynn.

In Lynn Mrs. Davis formed a business partnership with Arthur W. Duverger of Liberty street. Together they ran a lodging house on Liberty street from which, it is said, the woman made $5000. At this time she said she knew nothing of any man named Davis.

Here the occult enters into the story. Mrs. Goodwin (this is the same woman) was a strong believer in palmistry and fortune tellers. Becoming worried about the possibility of Davis finding her, she went to a card reader.

Taking a mystic squint at the crystal ball, the seeress dealt herself a full house. Sizing up the situation, she told Mrs. Goodwin that Davis had just suffered a serious accident.

Sure enough, that night Mrs. Goodwin read in the paper that an unidentified man, answering Davis' description, had been killed in a smashup at Savin Hill Beach, Dorchester. Mrs. Goodwin sent a picture of Davis to the Dorchester police and went down there to view the body.

The body of the man was positively identified by Mrs. Davis as that of her late husband. To make a thorough job of it, she collected the man's insurance, said not to have been a great deal.

Again the wedding bells rang out. Mrs. Goodwin or Mrs. Davis or Laura Campbell was married to Duverger in Lynn, just about three years ago, but there was more trouble coming.

Mrs. Duverger received a tip from a friend in New Hampshire that Davis wasn't dead, after all. Mrs. Duverger went on a still hunt for evidence and discovered that it was even so—Davis was alive and going strong.

This part of the story is as yet shrouded in mystery. How Mrs. Goodwin collected Davis' insurance, with the man not really dead, is not clear. What she told Mr. Duverber is also unknown, although she must have admitted that she was once married to Davis. At any rate, she instituted divorce proceedings against Davis, which for some reason were never pressed, so that she still had three husbands.

Thus things stood until last month, when Mr. and Mrs. Duverger were killed. At the funeral her three sons met the Duverger family and talked things over, all parties concerned learning things. Also they discovered the $5000, which, according to the terms of her will, was to be divided among her heirs.

Just who those heirs are is the mystery. It is considered quite possible that Mrs. Duverger didn't know herself.

Davis, up in Exeter, read about the money and last Friday presented himself as a claimant for part of it. Saturday Husband No. 1, apparently the only legal spouse in the crowd, likewise came to state his case.

The money is up in the air and the heirs are too. The problem of how the money shall finally be divided sems likely to perplex the best legal brains of Essex county.

SERIOUS FIRE IN VERMONT TOWN

Flames Sweep Through Heart of Bristol, Causing $100,000 Damage

Middlebury, Vt., Oct. 20—Fire swept through the heart of the little town of Bristol, 11 miles from here Sunday, cut off telephone communication with the outside world and destroyed seven buildings, chiefly of wooden construction, before it was checked. The loss is estimated at $100,000. One fireman was slightly hurt.

Last night volunteer firemen were guarding a space about 500 feet long and 250 wide, fronting on Main street, where smoldering ruins marked the spot where three business blocks, a bank, a mill and two barns had stood. The upper portion of an eighth building was damaged.

Called out in the early morning, when fire originated in a barn in the rear of Main street, the volunteer company alone fought the flames for hours as the fire spread to the A. B. Kilbourn grist mill and barn and from there, in succession to the Quinlan and Wright block, the W. W. Wilson block, the First National bank and the Julius Dumas block. A stiff wind hampered the fire fighters.

The Quinlan and Wright block, housing the quarters of the New England Telephone company, was one of the first buildings to catch fire.

The fire was checked after the upper portion of the N. F. Dunfee block had been damaged. Approximately 17 owners and tenants suffered losses.

WILL RETIRE EPINARD

(By Associated Press)

New York, Oct. 20—Epinard, famous French thoroughbred, will not race again and will be retired to stud upon his return to France. This was announced today by Pierre Wetheimer, his owner, who said that his decision was prompted by a foot injury which Epinard sustained last Saturday at Laurel, Md., where the horse was defeated for the fourth successive time since his American invasion.

NOTICE

Sheehan's dancing school Friday night at Pythian hall, Freeman's Block. 4t o20

A good number from this city and vicinity enjoyed the exhibmition of apple picking given at Applecrest Farm at Hampton Falls on Sunday. The packing house was open from 10 a. m. until 4 p. m. and it was an interesting sight to see the fruit graded and packed.

SHENANDOAH IS HOMEWARD BOUND

(By Associated Press)

San Francisco, Oct. 20—The navy dirigible Shenandoah was traveling easily down the northern California shore line early today on its voyage from Camp Lewis, Wash., to San Diego, Calif., en route back to its Lakehurst, N. J., hangar. It left Camp Lewis at noon yesterday and wireless messages from on board declared it was expected the Shenandoah would reach its mooring mast at North Island, near San Diego, about 6 p. m., Pacific coast time.

OPERATION IS SUCCESS

(By Associated Press)

Lynn, Mass., Oct. 20.—A second operation performed today upon Sen. Henry Cabot Lodge at the Charlesgate hospital, Cambridge, was highly successful, according to a report given out at Nahant, home of the senator, by his secretary. Dr. John Cunningham, who performed the initial operation several weeks ago, also was the surgeon for the second operation. The condition of the patient as a whole was regarded as eminently satisfactory. Senator Lodge's secretary also took the opportunity to point out the absolute falschood of reports that the senator contemplated resigning from the Senate. "The report is absolutely without foundation."

SEIZE ALCOHOL ON LAFAYETTE ROAD

Massachusetts Couple Arrested This Morning--Fifty Gallons in Car

Arthur Brancommier of 402 Lakeside avenue, Malden, Mass., and Sarah Schofield of Spencer, Mass., were arrested on Lafayette road at 10.30 o'clock this morning by Prohibition Officer Austin Ellinwood after search of the automobiles in which they were riding disclosed 50 gallons of alcohol.

They were en route to Augusta, Me. They were arraigned in the local police court shortly after and Beaucommier was fined $100 and costs of $21.52 on the charge of illegal transportation of liquor.

Both were held in $800 bonds for the United States court.

WILL BECOME SUPERINTENDENT

Oswald Littlefield Passes Exam For High Coast Guard Position

Oswald Littlefield, who has been assistant to the superintendent of the coast guard stations of this district, has recently successfully passed an examination for uperintendent of coast guard stations. He will later be assigned to some district where there is a vacancy.

Mr. Littlefield has made his home in this city for some time and has not only ably filled his position in the coast guard office but has been an asset to the community and he and Mrs. Littlefield will be much missed.

MAY ARREST JAY WALKERS

New York, Oct. 20—Jay walkers will be subject to arrest and fine under regulations which Police Commissioner Enright said today he hoped to make effective within six weeks. Foot traffic would be guided by the laws for motor vehicles. Keeping to the right and moving at the policeman's order. The commissioner declared that most accidents occur when business men and women, mind preoccupied, attempt to weave in and around the trucks and taxicabs on busy strets in order to make a crossing.

WILL VISIT EXETER CLUB

The officers of the Woman's City Club will be guests of the Exeter Woman's Club on Tuesday afternoon, when Mrs. William B. Fellows, president of the State Federation of Women's Clubs, will address the gathering. There will be a luncheon at 12 o'clock followed by an address by John Clair Minot on "New Books of the Autumn."

LOSES HIS LIFE WHILE SWIMMING

U. S. District Attorney to Hawaii is Victim of Undertow

(By Associated Press)

Honolulu, Oct. 20.—William T. Carden, United States district attorney for Hawaii, was drowned yesterday afternoon when caught in the undertow while swimming at Waimea Beach. His body was washed out to sea. More than 50 persons have been drowned near where Mr. Carden lost his life.

ARE ENTITLED TO JURY TRIAL

(By Associated Press)

Washington, Oct. 20.—Railroad employes who joined the shopmen's strike in 1922 were entitled to jury trial when charged with contempt of court it was held today in supreme court. That part of the Clayton Act which provided that employes may demand a trial by jury was declared by the court to be constitutional and valid. The relationship of employer and employe does not cease, the court held, when a workman goes on strike and the provisions of the Clayton Act for protection of the employe therefore apply under such circumstances. The question had been brought before the court by Sam Michaelson and others, who had been employed by the Chicago, St. Paul & Omaha, Railway Co., and who claimed that under the Clayton Act they were entitled to a trial by jury.

WILL ATTEND MEETING

Members of the Woman's Alliance of the local Unitarian church will be guests of the Woman's Alliance of the Church of the Unity at Rochester tomorrow at a neighborhood meeting. Visitors will also be present from Dover, Exeter, Haverhill, Mass., and Sanford, Me.

QUAKE FELT IN SOUTH CAROLINA

(By Associated Press)

Spartansburg, S. C., Oct. 20—Thousands sleeping in Spartansburg and Greenville counties were awakened today by an earthquake, the tremors of which were distinctly felt within the city and at points within a radius of 75 miles between 3.34 and 3.26 o'clock.

Augusta, Ga., Oct. 20.—Slight tremors were reported to the U. S. Weather Bureau here about 3.20 this morning by residents of one section of this city. Dr. J. E. Lovejoy, government official here, said the tremors caused his home to shake.

Spartansburg, S. C., Oct. 20.—Slight tremors were also reported from Asheville and Hendersonville, N. C., and at other places in the Piedmont section of South Carolina, but at no places was any damage reported.

Washington, Oct. 20.—The Georgetown University seismograph which registers earthquake shocks from all over the world failed to give any indication of the tremors reported in North and South Carolina during the night. Fr. Tondroff was inclined to believe that the disturbance was not of sesmic origin.

NATIONAL HOTEL REDUCED RATES FOR WINTER

Manager Hutchins of the National Hotel will name attractive rates for the winter months or year around for rooms en suite or single. Neatly furnished, steam heat. Call and see him and get rates.

Our Dress Goods Section

IS MOST ATTRACTIVE JUST NOW

—with al the newest fabrics and beautiful shades that fashion directs for the coming season. Quality, style and low price all will appeal to the careful buyer.

54-in All Wool French Serge, brown and navy; 54-in All Wool Jersey Tubing, all colors ..... $2.00 yd.
All Wool Flannel, 54 inches wide in a splendid range of colors ..... $3.15 yd.
38-in All Silk Crepe de Chine, all colors ..... $1.39 d.
Silk and Cotton Crepes, plain, brocade and printed effects.... 95c, $1.25, $1.75 yd.
All Wool Coatings 54 inches wide in all the wanted shades $1.98, $2.95, $3.95, $4.95 yd.
54-in Checked and Striped All Wool Flannel ..... $2.95 yd.
Printed Crepe de Chine and Canton Crepes ..... $1.50, $1.98 to $3.25
Chiffon Velvets, 36 to 40 inches wide, black and colors ..... $5.00, $5.95 yd.
Yard Wide Velveteens for dresses, black, brown, navy ..... $2.75 yd.
Lining Silks and Sateens, Plain Brocade and Printed Effects—all colors.
Silk Muslins, Everfasf Suitings, Ginghams and Percales
All Wool Crepes, Poiret Twills, Diamond Crepes, Velvets and Duvetyns

WE CLOSE WEDNESDAYS AT NOON

Geo. B. French Co.

FOR SALE

ISLINGTON ST., Near Goodwin Park—Large house with four rooms on each floor. This twelve-room house is admirably suited for either three four-room apartments, or six of two rooms each. Heat, lights, bath, gas, slate roof, good sized yard, laundry in basement. One of the best locations for either a rooming or apartment house as it is in center of three large industries and only seven minutes walk from Market Square. The ridiculously low price for this property is

$4500

BLOSSOM ST.—A small cosey house with five rooms on first floor, and two on the next above. Gas lights and flush toilet. Front and back yards. One car garage and hen-coop.

$1200

Harry I. Caswell

(Caswell Agency)

Tel. 481-W. 9 Congress St.

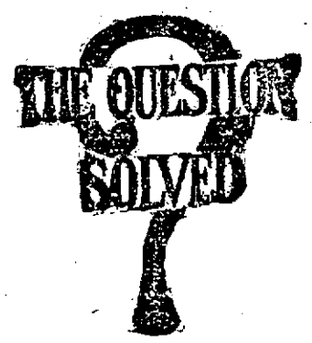

One of the many features of our Welding Service is that of Metal Cutting. With our Oxygen-Acetylene Torch we can quickly cut structural metal, boilers, iron doors and reduce heavy large junk pieces to small sizes. The service is very moderate in cost and often saves days of hard labor. Welding in all its branches also.

George A. Trafton & Son

860 Market St., Portsmouth

HORSESHOEING AND JOBBING

Low Cost Life Insurance

Age 25—$5000, per annum.....$47.65
Age 30—$5000, per annum.....$50.80
Age 35—$5,000 per annum.....$56.20
Age 40—$5,000 per annum.....$64.10
Age 45—$5,000 per annum.....$77.30
Age 50—$5,000 per annum.....$99.85

Larger or smaller amounts issued at same proportionate rates. Issued by The Travelers Ins. Co.

C. E. TRAFTON

General Insurance Agency

OPPOSITE POSTOFFICE

GUY E. COREY

Law Office

Room 1, Mechanics Block, 47 Congress Street

Notary Public.

DAVID COHEN

Violin Soloist & Teacher

(Pupil of Jacques Hoffmann)

Will resume teaching Sept. 10. Information at Studio 44 High St. Tel. 1111-M

A limited number of SAXOPHONE pupils accepted

STANTON'S

Regular Season Opens Monday, Sept. 29, 4 to 6 P. M. Freeman's Hall

Young peoples' class in theory and development for individual solo dancing for both girls and boys.

Adults dancing class opens October 20 at 8.00 P. M. Private lessons at Room 15. Phone 247-J.

NEW METHOD

LAUNDRY

Wet Wash—Flat Work

PIKE & SOMERBY

Tel. 373. Commercial Wharf

WESLEY E. GROGAN

Public Accountant

Audits, Investigations, Systems, Tax Returns

N. H. BANK BUILDING, ROOM 8

Res. 808-W. Tel. 1014

TEAM MATCH AT COUNTRY CLUB ON SATURDAY

The annual golf team match of the Portsmouth Country Club was held on Saturday afternoon with 17 men to a team. The team captained by Sherman P. Newton won 10 to 6 over that captained by Boardman M. Randall. One of the matches went to a tie and was not played off.

During the afternoon there was a sweepstake handicap which was won by Lieut. S. L. ates, U. S. N., with a score of 88 and a handicap of 20. Sherman P. Newton won second net with an 82 and handicap of 12.

It was the final golfing event of the season and ended in the annual supper at the clubhouse, for which Ben Tate catered. He served a delicious supper of steak smothered with onions and griddled sweet potatoes.

The following was the result of the team match:

Newton's Team

S. P. Newton	1
Dr. H. L. Taylor	0
Joe Marden	0
R. C. Margeson	0
T. F. Flanagan	1
J. M. Washburn	0
E. S. Kent	0
J. Sussman	1
Comdr. Butler	1
H. C. Taylor	1
J. F. Sheppard	1
Comdr. Vickery	1
S. T. Jones	0
E. C. Matthews, Jr.	1
F. A. Gray	0
F. A. Newick	1
George Benjamin	1
	10

Randall's Team

B. M. Randall	0
Phil Badger	1
Lieut. S. L. Bates	1
Frank Brooks	1
Dr. J. D. Carty	0
R D. McDonough	1
J. H. Hobbs	1
Charles Fletcher	0
D. L. Long	0
J W Peirce	0
E C. Tarbell	0
Comdr. Brownell	0
E. A. Goudy	0
J. E. Pickering	0
C. H. Walker	0
Dr. G. A. Tredick	1
J. E. Berry	0
	6

FLORAL TRIBUTES

The following is a list of the floral tributes at the funeral of Edward Vincent Amazeen:

Pillow "Our Son"—Mama and papa.

Mound "Brother"—Earl, Frances, Paul, Margaret, John.

Bouquet of dahlias—Grandma Caswell's garden.

Crescent of roses "Vinnie"—Kate.

Pillow of roses and pinks "at rest"—Mr. and Mrs. Frank Amazeen, Mr. Frank Amazeen and Mr. and Mrs. Charles Amazeen of Washington, D. C.

Flat bouquet—Mr. and Mrs. Oscar Hill, Lynn, Mass.

Bouquet of dahlias—Reginald Amazeen.

Spray of chrysanthemums—Harry Caswell and family.

Spray of asters—Edna and Charlie.

Spray of gladioli—Raymond.

Spray of carnations—Mr. and Mrs. Chester Caswell, Kittery, Me.

Spray of chrysanthemums—Winnifred and Charles.

Standing wreath of roses, asters and lilies—Stormates, Mr. A. J. Trottier, W. A. A. Dugross, H. I. Dolby, A. M. Congdon, E. E. Rowell, L. J. Ham, M. Dimock, Mrs. H. R. Hill, Mrs. G. M. Wilson, Miss Anna Robinson, Mrs. J. Mangano.

DeMolay Shield—Order of DeMolay, Portsmouth Chapter.

Spray of roses—Boy friends of South End.

Basket of roses—Neighborhood friends.

Spray of carnations—Eleanor and "Bob."

Spray of chrysanthemums—Portsmouth boys at University of New Hampshire.

Spray of asters and gladioli—Charles Smith.

Spray of chrysanthemums—Mrs. Neville and Margaret.

Spray of gladioli—Mary L. Neville and Reginald P. Hogan.

Spray of chrysanthemums—Haven School Parent-Teachers Association.

Basket of roses—Clerks of the Portsmouth News Agency.

Wreath of roses and asters—Shenandoah Club.

Wreath of roses—Mr. T. J. Plumpton, Mr. and Mrs. Thos. Plumpton.

Bouquet of dahlias—Mary Cole.

Spray of chrysanthemums—Mr. and Mrs. D. H. McIntosh.

Spray of chrysanthemums—Mary Goodwin and Maria Adams.

Spray of chrysanthemums—Mrs. Margaret Merrill and Bernice.

Spray of asters—Mr. and Mrs. Isaac Pridham, New Castle, N. H.

Spray of chrysanthemums—Mr. and Mrs. John J. Scully and family.

Spray of carnations—Mr. and Mrs. Jack Regan and family.

Spray of chrysanthemums—Mr. and Mrs. Oren Downs.

Spray of asters—Cecil Humphreys and Stewart Humphreys.

Spray of gladioli—Mr. and Mrs. Edward A. Brown, Mr. and Mrs. Turner H. Emery.

Spray of asters—Mrs. Marcia Adams and Ralph.

Bouquet of dahlias—Ernest Wentworth.

Spray of asters—Mrs. Herbert Eachelder.

Spray of asters—Orville deRochemont.

Spray of carnations—Doris Pinkham

Spray of roses—Margaret Akers and John B. Mooney.

Spray of chrysanthemums—Reed S. Bartlett, Lancaster, Mass.

Spray of carnations—Mr. Edward F. Dwyer and family.

Spray of carnations—Mr. and Mrs. Harry deRochemont.

Bouquet of dahlias—Mrs. Cammett, Mrs. Argero.

Bouquet of dahlias—Mrs. Oliver Adams.

Spray of asters—Ned Sterling and family.

Spray of carnations—Walter Harvey

Spray of carnations—Gladys, Joseph and Viola Richards.

Spray of asters—Melvin Chandler.

Spray of carnations—Wilma and Ethel Manley.

Cross of mixed flowers—Mr. and Mrs. C. Schirmer and family.

Spray of chrysanthemums—Mr. and Mrs. J. Hensen and William.

Spray of chrysanthemums—Mr. and Mrs. J. W. deRochemont.

Bouquet of dahlias—William Wallace.

Basket of roses—Mrs. George H. Clark, and Miss Nathalie Clark.

Basket of roses—Employees Hersey's Bakery.

Spray of chrysanthemums—Mr. and Mrs. Frank Bake and family, Lawrence, Mass.

Spray of carnations—Mr. and Mrs. William Palfrey, Mr. and Mrs. Joseph Mailhoit.

Spray of carnations—Mr. and Mrs. John Downs and family.

Spray of roses—Mr. and Mrs. Harvey R. Hill, Mrs. Seavey.

Bouquet of dahlias—Mr. and Mrs. Elmer Pridham, New Castle, N. H.

Spray of carnations—Mr. and Mrs. Edward Standish and family, Kittery.

Spray of roses—Mrs. H. D. Conover and Robert.

Spray of chrysanthemums—Mr. and Mrs. George Wilson, Jr.

Spray of gladioli—Reginald Juneau.

Spray of asters—Adeline Keefe.

Spray of asters—Mr. and Mrs. A. R. Lowd and Francis Burke.

Spray of asters and gladioli—Mrs. Mattie Mooney.

Spray of asters—Betty Lowe.

Basket of roses—Mr. and Mrs. Paul Conover and family, Lawrence, Mass.

Spray of gladioli and chrysanthemums—Mr. and Mrs. Daniel Caswell.

CARD OF THANKS

We shall always cherish the many kindnesses shown us during our sorrow and affliction. We thank all those who assisted us in any way. We are also grateful for such a profusion of floral tributes, so beautiful and impressive.

Mr. and Mrs. Edward Amazeen
Mr. and Mrs. Earle Amazeen
Frances Amazeen
Paul Amazeen
Margaret Amazeen
Jack Amazeen.

Strain

A quick, sure way to relieve it

Apply Sloan's gently. Don't rub. You'll get relief at once. Sloan's starts fresh, healing blood circulating swiftly through the strained muscle-fibres, easing the pain and repairing the damage. Get a bottle today. All druggists—35 cents.

Sloan's Liniment *—kills pain!*

The WELL-DRESSED MAN By BEAUNASH

Correct Clothes To Meet The Obligation Of Every Occasion

Copyright 1924 by C. E. Wry.

Comfort Clothes De Luxe

You could no more expect the correct thing of some men than you could expect a patent cigar lighter to light. With other men, the correct thing is first thought, second nature and sixth sense. Some men's idea of dressing well is to court compliments only when they are under observation. Others do not dress to please others, but for the self-compliment and secret satisfaction it gives them to be always smartly turned out, whether at home or out of it.

The American's conception of comfort clothes is different from that of the European. Belonging to a race which "thinks like lightning and acts like thunder," we are prone to look upon room robes and house gowns as appurtenances of dress for the elegant idler who stalks upon the stage and through the movies. Moreover, few Americans will admit that they possess the leisure to lounge and take their ease. We spend most of our time at home worrying about how we shall spend our time away from home.

Contrariwise, the European, who aims to own a wardrobe, instead of merely acquiring clothes, considers those for the house quite as important as those of business. He possesses a smart and comfortable dressing gown; maybe two. He also boasts at least one house jacket and the proper slippers to go with it. He is good to himself, but, above all, he relishes the consciousness of looking fit and spruce at all times and under all conditions. Might we not, to our advantage, take a leaf from his book, relaxing in clothes that befit a gentleman, who dresses for his own approbation and not for others' admiration?

The silk lounging robe, pictured in the accompanying sketch, is but one of the many smart and sumptuous types. Observe the deep shawl collar, pocket tops and sleeve-edges faced with a richly contrasting color, as well as the broad tasseled girdle. Such a robe is procurable either full length or the new three-quarter length.

Copyright 1924 by C. E. Wry.

MAIL VIA THE AIR ROUTE

Mrs. May W. Lynn of 48 Winter street is one of the few local people who have so far received air mail from the Pacific coast. The mail in question was from a friend in San Francisco.

Blood is Poisoned By a Torpid Liver

Deadly toxins cause diseases of heart, kidneys and create premature old age

All the blood in our bodies passes through the liver every 15 minutes. The liver is the blood's purifier.

Our blood is constantly poisoned by body toxins formed in food waste, and when the liver becomes weak, or torpid, our systems are at once tainted by impure blood. These are the poisons that, if not destroyed by the liver, cause diseases of the heart, kidneys, blood vessels and create premature old age.

Nature gives quick warning of a torpid liver. You have sudden sick headaches, dizzy spells; your stomach is acid from sour bile, your skin turns sallow, blotchy.

Doctors know the liver cannot be regulated by drugs, but a safe Nature substance has been discovered which will act directly on the liver. The discovery is purified ox gall.

Get from your druggist a package of Dioxol. Each tablet contains ten drops of purified ox gall. In 24 hours the poison toxins will be removed. Your liver will be regulated. Blood purification will begin. Sallow skin will clear. You will feel so much better you will know you have found the cause of your ill health.

These genuine ox gall tablets are prepared only under the name "Dioxol." If any tablet is offered you under another name, refuse it. Accept only Dioxol in the original, genuine package.

Dioxol is especially recommended at Boardman & Norton's.

BIG DAY FOR THE DOVER FIREMEN

Parade, Sports, Clambake, Make Up Day's Program

Dover Fire Department on Saturday celebrated with a parade and field day in honor of the motorization of the departments equipment. The last piece of horse-drawn apparatus to give way was the old Lincoln hook and ladder truck, which has been in commission for 35 years, and which was given the position of honor in the parade.

There were five pieces of motor apparatus in line. Leading the procession was the famous old Cataract 4, in commission from 1847 to 1886, and drawn by 30 red-shirted old timers. A feature of the parade was a replica of the fire alarm of Center Barnstead, a huge circular saw with a large piece broken out.

A sport program occupied the greater part of the day. A clambake was served at noon on Pacific Field, followed by a demonstration of fire apparatus. In the evening there was street dancing and a beauty contest.

The dove can fly at a speed of 100 feet a second, or 68 miles an hour, although its usual rate is less.

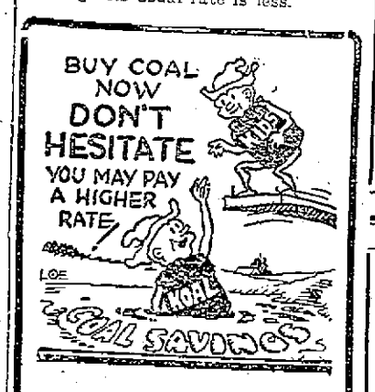

The price usually goes up as the mercury goes down. We'll be pleased to deliver your Winter supply now. Get it over with at a saving. Rather been expecting you to phone us.

C. E. WALKER & CO.

State, Water & Daniel Sts.

Call 236 or 237

SOUND, SOLID AND SUCCESSFUL

NEW HAMPSHIRE FIRE INSURANCE CO.

MANCHESTER, N. H.

ORGANIZED 1869

FIFTY-FOURTH PROGRESSIVE ANNUAL STATEMENT

January 1, 1924

Cash Capital	$ 2,000,000.00
Assets	11,275,626.67
Liabilities, except Capital	5,873,397.23
Surplus to Policyholders	5,402,229.44

FURS

All Kinds of Fur Repairing

Cloth Suits and Coats Cleaned, Repaired and Relined

Plush Coats Steamed and Made Over in Latest Styles

Work Done Promptly. Satisfaction Guaranteed

MILDRED D. CALL

Phone 583-W.

BUCKMINSTER CHAPEL

J. VERNE WOOD

Islington St.

MOTOR SERVICE

WILLIAM A. WALKER

CHIROPODIST

Room 9, Globe Bldg. 16 Pleasant St.

ARCH TROUBLE A SPECIALTY

Office Hours: 12.30 to 5.30 P. M.

Mornings and evenings by appointment. Telephone 1152-J

Chats with your GAS man

In one of his works Rupert Brook, the poet, refers to "the benison of hot water." He appreciated its value as a healing, cleansing agent and as one of the necessities of life.

Abundant hot water running fresh from the faucets is one of humanity's blessings made available to all of us because of gas service and modern heating equipment. It is a dependable, economical service assuring you of hot water on tap at all hours.

Heating water by the tea kettle method is drudgery. It is also costly. Furthermore, you are wasting money if you believe that an extra coil in a furnace or stove heats your water for nothing. Discard such practices and let us show you the gas way of heating water. All information gladly furnished.

PORTSMOUTH GAS CO.

ALWAYS AT YOUR SERVICE

"You Can Do It Better With Gas."

JOE SAYS

We are going to give you Fresh Fish direct from our own boats.

Isles of Shoals Haddock right from our own boats

Steak Cod	2 lbs. 25c
Small Cod	6c lb.
Smelts	25c & 40c lb.
Celebrated Fillets	25c lb.
Fresh T. and C.	20c lb.
Mackerel	22c lb.

Shore Fish Co.

Isles of Shoals Wharf

Off Market St. Tel. 1604

Corset Shop

See our New Fall Models in Modart, Practical Front, Redfern, Binner C. B.

Also a good line in Brassieres.

Sarah L. Piercy

CORSETIERE

N. H. Bank Bldg. Tel. 1027-R

HOTEL HOLLEY

Washington Square

THE HOME OF PORTSMOUTH FOLKS IN NEW YORK CITY

Rates Most Reasonable

Sherman K. Hill

Manager

American Plan European Plan

Mrs. Beatrice H. Scarborough

Teacher of Singing

Pupil of I. Morse Wemple

N. E. Conservatory of Music, Boston, Mass.

Studio: 603 Lincoln Ave.

Portsmouth, N. H. Tel. 1143-R

Stop Scratching

M. & D. Remedy and M. & D. Soap will heal the most obstinate case of Eczema, or other skin diseases. Money refunded if not satisfied. Sold by Benj. Green, Boardman & Norton, Adams' Drug Store, Philbrick's Pharmacy.

Oxford AND Splint Baskets

Walter S. Jackson

111 Market St.

PATRONIZE YOUR NEIGHBORHOOD GROCER

Sliced Ham	35c
Cooked Ham	55c
Legs Lamb	38c
Fresh Eggs	50c
Baked Beans	6 cans for 25c
Cream of Tartar, ¼ lb. pkg.	2 for 25c
Star Naptha Powder	4c pkg.
Cocoa	2 lbs. for 25c
Jellies	10c per jar

High grade goods at lowest market prices

WALDEN'S MARKET

240 Middle St. Phone 1504

YOU CAN SAVE MONEY

—by purchasing direct of the manufacturer. We manufacture our

MONUMENTS

at our own plant which is equipped with all the latest labor-saving machinery and operated by electric power—the only plant so equipped in this section. Call and see the large stock of finished monuments which we carry.

FRED C. SMALLEY

Corner State & Water Sts.

Also Dover, N. H., Opp. City Hall

HAM'S Undertaking Rooms

122 Market St.

Phone 164-W

Alfred E. George

William A. Pressey

FEW UPSETS IN COLLEGE GAMES

The college football games on Saturday were the first real tests of the season and there were only a few upsets. Holy Cross College was picked to defeat Harvard, but lost, 12 to 6. Yale was picked to win from Dartmouth, but it was the best game of the day and ended in a tie, only the bulldog defense at the last minute saving Yale from a sure defeat.

Cornell again was defeated, Princeton defeated the Navy in a spectacular finish and Notre Dame defeated the Army, although the powerful Army team scored.

Maine beat Bates and Colby sprang a surprise on Bowdoin by defeating them. The Conn Aggie put the first defeat on the University of New Hampshire, 6 to 3. Brown won easily from Boston University.

NASHUA DEFEATS BOSTON ELEVEN

Nashua, Oct. 20—Nashua High defeated Boston English High Saturday, 6 to 0. Capt. Roy Dobens kicking two perfect drop kicks, one in the first period and another in the last period. Nashua had the ball within the 10-yard line at four different times.

ROCHESTER AND DOVER TIE

Dover, Oct. 20—Dover and Rochester High school tied 6 to 6 before 1200 spectators at Central Park Saturday. Karabelas starred for Dover and R. Palmer for Rochester.

FRECKLES AND HIS FRIENDS.

How'll He Bring It Home?

BY BLOSSER

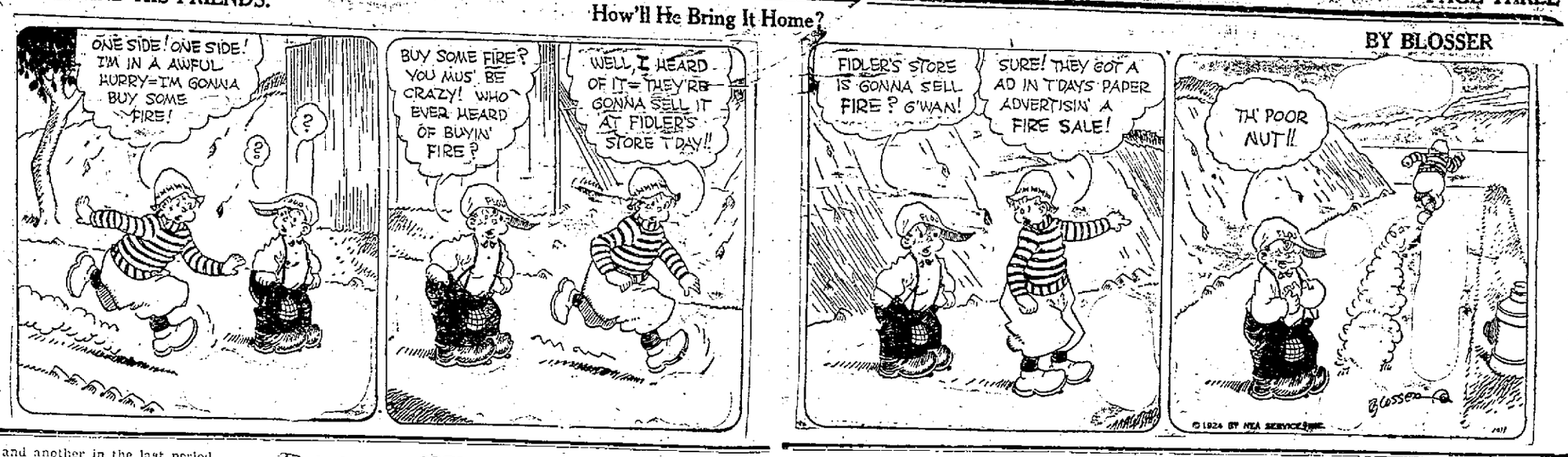

Monday, Oct. 20

Station KDKA—Westinghouse Electric, East Pittsburgh, Pa.
Eastern Standard Time

6.30 p. m.—Dinner concert by Victor Saudek's Little Symphony Orchestra.

7.15 p. m.—"Long Ago Stories from Far-away Land" for the radio children.

7.30 p. m.—"Bringing the World to America" prepared by "Our World."

7.40 p. m.—Stockman reports of the Pittsburgh livestock, and primary wholesale produce markets.

8.00 p. m.—Radio Boy Scout meeting conducted by Richard Victor, Scoutmaster Troop No. 32, Pittsburgh.

8.15 p. m.—"Reminiscences of a Naturalist," Wm. Beebe, Author, Naturalist and Director of the Department of Tropical Research of the New York Zoological Society, from the University of Pittsburgh studio.

8.30 p. m.—Concert by Victor Saudek's KDKA Little Symphony Orchestra.

9.55 p. m.—Arlington time signals. Weather forecast.

KYW—Westinghouse, Chicago, Ill.
The Twenty-Four Hour Station

6.02 to 6.18 p. m.—News, financial and final markets furnished by the Union Trust Company, Chicago Journal of Commerce and United States Department of Agriculture.

6.35 to 7.00 p. m.—Children's bedtime story told by "Uncle Bob" who is also known as Walter Wilson.

Westinghouse Station WBZ.
Eastern Standard Time
Studios: Hotel Kimball, Springfield, Mass., Boston Herald-Traveler-Westinghouse Hotel Brunswick, Boston.

6.00 p. m.—Dinner concert by the Westinghouse Philharmonic Trio, from the Hotel Kimball studio, Springfield.

7.00 p. m.—Market report as furnished by the United States Department of Agriculture.

7.05 p. m.—One Minute Talk for Voters, prepared by Collier's Magazine from the Hotel Kimball studio, Springfield.

7.10 p. m.—"Bringing the World to America," prepared by Our World.

Late news from the National Industrial Conference Board, from the Hotel Kimball studio, Springfield.

7.30 p. m.—Bedtime story for the Kiddies from the Hotel Kimball studio, Springfield.

7.40 p. m.—Concert by the Westinghouse Philharmonic Trio.

8.15 p. m.—Masonic Night with Aleppo Drum Corps at 9.00 p. m.

10.00 p. m.—Musical program.

11.30 p. m.—Program of dance music by McEnelly's Singing Orchestra.

NEW HAMPSHIRE LOSES 6 TO 3

Durham, Conn., Oct. 20—In a gruelling game Saturday afternoon the Connecticut Aggies triumphed over the University of New Hampshire 6 to 3. The scoring by both teams came in the last half. In the third period, New Hampshire on a series of plunges and a forward pass took the ball up to the Connecticut 20-yard line where Wentworth kicked a field goal. With but five minutes to pay Connecticut fought desperately. Securing ball on its 30-yard line two forward passes took the ball to New Hampshire's 25-yard line. The next play was a forward pass which was caught by Baylock back of the goal line. Umpire McCarthy ruled that Wentworth interfered and New Hampshire was penalized, the ball being brought to the one-yard line. New Hampshire held Connecticut for two downs. A forward pass by Schofield was caught back of the goal line by Eddy.

ACADEMY TEAM WINS CONTEST

Exeter, Oct. 20—After Phillips Exeter struck its pace in the third period Saturday the academy team won from the Harvard Freshmen 14-0. Ellis scored the first touchdown in the third period when he broke through the Harvard line and ran 55 yards for a touchdown. Batchelder kicked the goal. The second touchdown was scored by Brandenburg on the second play of the fourth period.

Nordberg and Crawford gained many yards for Harvard, but fumbling held the freshmen in check.

BERWICK LOSES TO YORK HIGH

York, Oct. 20—York High defeated Berwick Academy, 13 to 6 on Saturday. The visitors scored on a forward pass, but York came from behind in the third period and forged into the lead. Gowdy and Banks scored for the winners with touchdowns and Gowdy kicked the goal, while Fogarty scored the Berwick touchdown.

A Good Thing - DON'T MISS IT.

Send your name and address plainly written together with 5 cents (and this slip) to Chamberlain Medicine Co., Des Moines, Iowa, and receive in return a trial package containing Chamberlain's Cough Remedy for coughs, colds, croup, bronchial, "flu" and whooping coughs, and tickling throat; Chamberlain's Stomach and Liver Tablets for stomach troubles, indigestion, gassy pains that crowd the heart, biliousness and constipation; Chamberlain's Salve, needed in every family for burns, scalds, wounds, piles, and skin affections; these valued family medicines for only 5 cents. Don't miss it.

HAMPTON MEETS WITH DEFEAT

Hampton, Oct. 20—Johnson High of North Andover, Mass., won from Hampton on Saturday, 33 to 0. The visitors were unusually successful in their forward pass attack. George featured for the losers.

SALVATION LASSIES FROM WESTBROOK

There will be a special meeting at the Salvation Army hall, 202 State street, on Tuesday evening, conducted by Captain Taylor and Lieutenant Lewis of the Westbrook, Me., corps.

There will be special singing and music, a real old-fashioned Salvation meeting, bright and interesting.

Be sure and come, we will be glad to see you.

HAVE THE CHILDREN LOOK WELL

Every mother likes to have her children look nice. Good clothing alone will not make a child look well. A good hair cut is also needed. Bring or send your children to the Crystal Barber shop on the second floor at 72 Congress St., and they will receive a fine hair cut at the low price of 35 cts. Special attention is given to hair cutting for children. 1w o17

TELEPHONE OPERATORS MAKING PREPARATIONS FOR HALLOWE'EN PARTY

The annual Hallowe'en party and dance by the telephone operators of the local exchange is one of the most successful social events of the season. Already the committees are at work on plans and the event of Oct. 29, 1924 promises to eclipse all previous gatherings of this kind in many ways. A number of the officials will be present from the different districts. Marden's orchestra will provide the music and novelties will be numerous.

CITIZENS OF RYE

There will be a meeting of the Republicans of Rye on Tuesday evening, Oct. 21, at 7.30. Ladies invited.

Per Order of Committee.
h18,20,21

It looks as though the local High school football team would have a clean record this fall. They still have a number of tough games on their schedule, however.

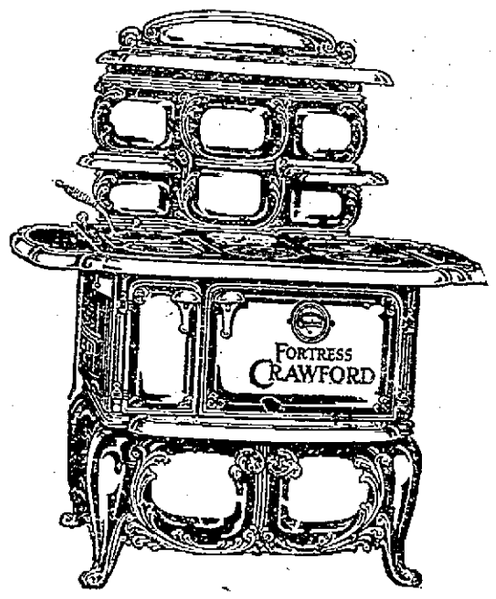

WHY NOT ADD ANOTHER ITEM TO YOUR LIST OF ECONOMIES BY BUYING A

CRAWFORD?

PORTSMOUTH FURNITURE CO.
"The Money Saving Store"

PROTECT YOUR HOME
IS IT INSURED?

PROTECT YOUR FAMILY WITH ACCIDENT INSURANCE

JOHN SISE & CO.
Phone 19

REINEWALD'S MUSIC SCHOOL

Teaches
VIOLIN, CORNET, BANJO, TROMBONE, MANDOLIN

For Sale—Special Bargains on Few Used Instruments.
Cornets, complete in case. 1 Morso Violin, extra fine tone. 1 Holton Slide Trombone. 1 Vega Tenor Banjo. 1 'Cello, fine tone. 1 Conn C Melody Saxophone.

Agent for Gibson Banjos and Mandolins

R. L. REINEWALD
Ex-Bandmaster U. S. N. Band and 8th Regt. M. V. M.
35 Middle Road (off Middle Street.)

A better pipe tobacco

Why better?
"Wellman's Method"

famous old-time secret, now ours —exclusively

Certainly rounds tobacco out!

Cut just right, too *(See below)*

In foil, not tin -therefore 10¢

Granger Rough Cut

A Pointer on Tobacco—
The slower a tobacco burns, the *cooler* it smokes. Also the longer it lasts. This slow burning is due to the "cut". Granger is "rough cut" to smoke slow and cool—cut for pipes, not cigarettes. And Wellman's famous old secret method produces richer fragrance and taste.
LIGGETT & MYERS TOBACCO CO.

THE PORTSMOUTH HERALD

Telephones—Editorial 38, Business 37.

Established September 23, 1884

Published every evening, Sundays and holidays excepted, by The Herald Publishing Company. Terms $5.00 a year when paid in advance; 50 cents a month; 2 cents per copy, delivered in any part of the city or sent by mail. Communications should be addressed to F. W. Hartford, Editor. Advertising rates reasonable and made known upon application.

Entered at the Portsmouth, N. H., postoffice as second-class mail matter.

For Portsmouth and Portsmouth's Interests

A PAPER FOR THE PEOPLE

MEMBER OF ASSOCIATED PRESS. The Associated Press is exclusively entitled to the use for publication of all news credited to it or not otherwise credited in this paper and also the local news published here. All rights of republication or special dispatches herein are also reserved.

Porftsmouth, N. H., Monday, October 20, 1924.

The Oil Dispute Ended

The special committee of the Association of Producers of Petroleum and representatives of the Mexican government have reached an amicable agreement over an obstacle which long has stood in the way of full development of Mexico's rich oil fields.

The Mexican officials, who, of course, will have to receive the approval in their act of President Obregon, made two important concessions which oil interests believe will reopen the vast Mexican fields for production. They agreed first, that the present system of oil production, taxation taxation would be so modified as to encourage the production of new fields where the quantity and quality is uncertain, and, secondly, that a naturally agreeable understanding be reached to protect foreign interests in the petroleum fields.

The first concession should stimulate foreign capital. The extortionate tax previously taxed upon oil investments drove big investors away and made the industry in Mexico anything but lucrative. This is reflected in the marked decrease in oil production. Last year there were 150,000,000 barrels produced, or an average of about 12,500,000 barrels a month. So far this year the average has been about 9,000,000 barrels a month, with the dropping off increasing. the output this year is expected to show a grand decrease of nearly one-third.

The nation that strangles investment—whether that investment be domestic or from foreign sources—is the nation that does not want to prosper. Mexico herself cannot develop the rich fields. Foreign capital is essential, vital. In her concessions to the American committee Mexico is showing a far wiser attitude than she showed in the past.

Schools and Drama

A high school teacher, eager to help her pupils to an appreciation of the best in drama, complains that when the good things are produced in her city the prices are so high that a majority of the children cannot afford to attend.

She points out that movies and vaudeville houses frequently give away tickets or reduce rates as advertising, and naturally draw big crowds.

Teachers are willing to give class time to prepare students to appreciate good drama and good actors, but much of their effort is lost when the pupils cannot follow it up by seeing the plays and the actors themselves. This teacher makes a practical suggestion. "Would not a theatre management," she writes, "gain by giving at nominal prices morning or afternoon performances of its best plays exclusively for high school students. Would not the actors themselves co-operate for the sake of the future of their art? If the undertaking is too great for the theatre managements alone, perhaps the board of education could co-operate."

It is now considered a perfectly legitimate thing to spend school funds for musical instruction and the cultivation of music appreciation. Why not treat the drama as well?

Ancient Diseases

Rameses V suffered from skin eruption and many noted Egyptian mummies have been found with traces of diseases quite modern, according to Professor G. Elliot Smith, an Egyptologist of the University College of London.

Cancer, according to this noted authority on ancient Egypt, was not unknown in the golden days of Luxor. Nor were the other major diseases rampant now and usually associated with modern conditions of civilization unknown in the dim Egyptian past. Tuberculosis was one modern disease which apparently was at a minimum in these times, as was rickets Rheumatism was prevalent and organic freaks, such as hearts on the left side, were by no means rare.

But it is probable that ancient Egypt, as other ancient nations was beset with diseases and ailments which latter day science has succeeded in reducing to a minimum. Yellow fever and cholera likely were rampant—the latter harrassed Greece at the height of her glory. These two, where prosecution has been vigorous, have all but disappeared. Were medical records as complete in Egypt's day as now, it is likely that diseases known in this day would be found in much more malicious and rampant form three thousand years back.

More Loans

The ease with which the German loan was floated has encouraged European bankers to make a flood of applications on virtually every large banking house in America. In the past week a flood of applications has come in, which, if met, would see investors placing a total of over one billion dollars in European bonds.

Needless to say, all European bonds will not sell as readily as the German bonds sold. These were the culmination of six years of intensive effort, six years of bicker and debate which terminated successfuly for Germany only because adequate assurance was given that the money would be returned. Other countries giving as good security can easily borrow here. But money cannot be had for the asking. American streets are not paved with gold.

TRIPLETS BRING FATHER PAROLE

(By Associated Press)

Mosquite, Tex., Oct. 20.—Robert Hall, 21, sentenced to a long prison term for murder last May, was expected to leave the state penetentiary at Huntsville under parole and unguarded, to return to his home, wife and three children, one of the latter dead, here today. The parole was granted by telephone last night by Acting Gov. Davidson. Triplets were born to Mrs. Hall Saturday. One died last night. The other two infants and the mother were reported as "doing fine" but Mrs. Hall is penniless.

NEWS OF THE NAVY AND NAVY YARDS

Ensign Charles Parker, U. S. N., of this city has been detached from the U. S. S. Utah and ordered to the Norfolk Training station. Ensign Eugene Seawards, U. S. N., of Kittery, has been detached from the same ship and ordered to the U. S. S. Memphis, fitting out at League Island.

Sending Short Timers East

Orders have been issued to the commanding officers of the battle fleet to send all enlisted men whose term of enlistment expires prior to December 1 and who enlisted east of the Mississippi River, and who will not extend or re-enlist, to the U. S. S. Vega for transportation to the east coast.

Says He Has Them All Stopped

Portsmouth, Kittery, Rye and Eliot men, employed in the yard power plant, have done considerable boasting of late of their agricultural standing and of the farm products which they have exhibited from time to time at the plant. One of the force from North Kittery claims they are only amateurs in the game of farming and he has them all stopped in the production of vegetables, especially cabbage. This variety of garden plant has made him famous and the heads run from 15 to 20 pounds. His squash crop had to be removed from the garden by hoisting machinery and one of his carrots will provide a banquet for a horse or cow. He may be called upon to furnish an affidavit and photographs, and until then he will be regarded as a member of that famous club which carries the initial A.

Still Increasing

The employes in the yard number 2176 on Saturday. A gain of about 176 since Sept. 1.

No Report From Board as Yet

Officers of the naval prison as well as the inmates of that institution are still wondering what the outcome will be in regard to the visit of Secretary Wilbur of the Navy to the naval prison several weeks ago when he took in writing a statement from 400 or more prisoners on the question "Why Did I Join the Navy and Why Did I Leave the Navy?" The questions were placed in the hands of a board but no report so far has been made by said board on the matter. This report is awaited with much interest, not only by the prisoners but the commanders of ships and stations as well.

Bowling Chatter

So far this season very little interest in bowling in the yard shows no outbreak and the fans are wondering if manager Hett can be induced to inject a little life in the sport which has made him famous. The yard still has numerous good bowlers and the fact that some department is not represented in the City League is a disappointment to the fans. If the women in the yard take up the game as strong as they did last season and a team is organized, its a sure guess that no female team in Maine or New Hampshire could defeat them in a series of battles on the alleys.

Exam for Marine Officers

Early in November 2 lieutenant colonels, 1 major, 3 captains, 8 first lieutenants, 28 second lieutenants of the Marine Corps, will be examined for promotion.

The following is a list of the officers who will be examined:

Lt. Cols. Rush R. Wallace, and William C. Harllee.

Maj. Edward W. Banker, A. Q. M.

Capts. Paul C. Harmion, Lowry B. Stephenson and Archibald Young.

First Lts. Joseph W. Knighton, James A. Mixson, Lades R. Warriner, Gus L. Gloeckner, Leo F. S. Horan, Thomas A. Tighe, Chaplain, G. Hicks and Frank R. Armstead.

Second Lts. Chesley G. Stevens, Thomas M. Ryan, Horace D. Palmer, William E. Maxwell, Clarence R. Wallace, Ronald A. Boone, Charles S. Finch, Paul B. Watson, William B. Onley, Warren Sessions, Robert D. Foote, Jr., James H. Strother, Ivan W. Miller, Joe N. Smith and James M. White.

Second Lts. Louis E. Marie, Jr., Henry T. Birmingham, Arthur J. Burks, James S. Momahan, John A. Bemis, John C. McQueen, Howard N. Kenyon, Roger S. Bagnall, William N. McKelvy Jr., Andre V. Cherbonnier, Wilbur L. Davis, Thomas M. Ryan and Guy B. Beatty.

Probationary Officers, 2d Lts. Evans F. Carlson, Clifton L. Marshall and Gregon A. Williams.

Praise for Enlisted Men

Representative J. F. Miller of Seattle has written a complimentary letter to the Commander in Chief of the Fleet on the conduct of the enlisted men at Seattle during the Fleet Week. In the course of his letter, Mr. Miller says:

"Please permit me to express my appreciation of the very many pleasant happenings of Fleet Week in this city. First and foremost let me especially stress the uniform bearing of the enlisted men.

"Not a single breach of gentlemanly deportment on the part of your men has come under my observation and so far as I am in touch with the people of this city this expression of mine voices the public sentiment."

Referring to the Ad Club ball: "The uniform courteous bearing was commented upon many times during the course of the evening by those in the reviewing box and by the crowd in attendance. It is a source of satisfaction to know that in meeting and touching a man in the uniform of the United States one is rubbing elbows with a gentleman."

Officers Ordered to Watch Out

Steps have been taken by the Navy Department to prevent young men from enlisting in the navy solely for the purpose of taking the examination for entrance to the Naval Academy. Instructions have been issued to recruiting officers giving notice that applicants for enlistment who indicate that they are coming into the navy for no other purpose than taking the Academy examinations should be informed that they cannot expect to be discharged from the service immediately after a failure to pass the examination. They will be required to serve out their full term of enlistment.

Special efforts will again be put forth this year to fill the quota of a hundred enlisted entries to the Naval Academy allowed by law. Officers on the fleet are expected to encourage the men in their command to prepare for the examination. Selections are to be made from the most promising material in the fleet. Those who are selected will be sent to Naval Stations at Hampton Roads and San Diego to take a course in study which is intended to prepare them for the Naval Academy examination next spring.

While encouraging enlisted men to try for the Academy officers are cautioned against suggesting men come in for this purpose alone. What is wanted is men who select the Navy as a life career and are willing to serve in the enlisted grades if they should not qualify for the Academy.

Two Discharged

Two prisoners were discharged from the naval prison today.

No Game Sunday

The Marine Barracks football team were greatly disappointed by the failure of the Creek A. C. eleven to put in an appearance yesterday afternoon. The local team it is understood were three men short and would not come over under those conditions.

Huntington at Philadelphia

The U. S. S. Huntington arrived at Philadelphia accompanied by the three tugs on Sunday evening at 10.45. She made the trip by easy stages with the best of weather conditions.

Transferred to Charlestown

A member of the marine guard at the barracks was transferred today under guard to the barracks at Charlestown, Mass., and will appear before a general court for desertion. The guard was Corporal William W. Anderson.

Expiration of Enlistments

Private George H. McEarr was given an honorable discharge from the marine barracks Sunday after expiration of 3 years service. He left for his home in Glenn Falls, N. Y. Corporal Thomas M. Bartlett and Corporal Michael J. Stoklos both doing duty at the barracks, were honorably discharged today after having served 3 years. Corporal Bartlett's home is in Oklahoma and Corp. Stoklos in Lakawanna, N. Y.

To Arrive Today

The U. S. S. Mohave is expected to arrive here today.

BOY TRIPLETS

Triplets—all boys and all healthy—were borne by Mrs. William Adlinger of No. 428 60th street in the New ork Nursery and Child's Hospital.

The boys' combined weight is twelve pounds, breaking all weight records at the institution during tis 101 years. Only once before were triplets born there on Feb. 25, 1893, when eleven pounds six ounces of them arrived.

Mrs. Adlinger is resting comfortably. Her sons, Frederick, antedates Robert by five minutes, and Robert is five minutes older than Henry. The babies are kept in regulated temperature and humidity.

While preparing to enlarge his house, W. J. Barron, Port Carbon, Penn., found old coins worth about $3000 had been secreted years before. Barron's find was enough to pay his bills for the alterations.

YOUTH TO FACE MURDER TRIAL

(By Associated Press)

Ellsworth, Me., Oct. 20.—E. P. Murray of Bangor, counsel for Roland McDonald, the 15-year-old Amherst boy, indicted for the murder on May 21 last of his school teacher, Louise B. Gerrish of Winter Harbor, has announced that the prisoner, who has pleaded not guilty, will go on trial about the first of next week, and that ni the meantime he will be examined as to his mental condition by alienists to be appointed by Justice Dunn, presiding at the present term of the Supreme court.

PEOPLE'S OPINIONS

The Dover Branch

Editor of The Herald:—

I was somewhat interested at the item in Friday evening's edition in regard to patronizing the Dover branch of the Boston & Maine railroad, and wondered if you are aware of the efforts of 70 people to obtain passage on the morning train.

I have been informed that for the past month they have tried in vain to get the officials of the railroad to delay the start of the train from Dover 15 minutes, to allow them time to arrive from Berwick, Somersworth and other points to take the train for Portsmouth. So far their efforts have been ignored. Now there is an old proverb that "Providence helps those who try to help themselves." Therefore, if the Boston & Maine choses to refuse to accommodate its patrons and forces them to use automobiles, who is to blame for decreased passengers and revenue. Am told that the railroad commission of New Hampshire is agreeable to the change, so it would seem to be up to the railroad alone for more revenue.

Respectfully yours,

H. A. C.

An Appreciation

A large circle of friends and relatives mourn the untimely death of Mrs. E. Shirley Goodsoe Rundlett, whose funeral takes place today at Exeter.

She was a woman of rare intellectual abilities as shown in her school work and all her outside activities. When a young girl her mother died and the care of the home and her father and three younger sisters fell upon her shoulders. Those who knew her intimately know how faithful she was to the sacred trust.

After her marriage to Amos S. Rundlett she against became a home maker. Two daughters and a son are left to mourn her loss.

While living in Kittery she graduated from the High school. She was past worthy matron of Piscataqua Chapter, O. E. S., and the last president of the Helping Circle of King's Daughters.

After moving to Portsmouth she attended the Middle Street Baptist church and was an active member of the Sunday School class of Mrs. William O. Sides. She also was a very helpful member of the W. C. T. U.

Words fail to express the deep sympathy of all who knew her, for the husband, children and other relatives.

"No life can be pure in its purpose and strong in its strife and all life not made purer and stronger thereby."

A KING'S DAUGHTER.

EXPECT BIG POTATO HARVEST IN MAINE

Augusta, Me.—A bumper potato crop, estimated at 30,000,000 bushels, is being harvested in Aroostook county, according to the report of Erlin L. Newdick, chief of the Division of Certified Seed of the State Department of Agriculture. He reports that nearly 600,000 bushels have been sold for Southern shipment.

It is now estimated that the state yield will be 33,761,000 bushels, or an increase of nearly 2,000,000 over last year. Mr. Newdick says that the outlook for prices is discouraging, because the harvest throughout the country is large. The best of the potatoes are bringing only 90 cents for a barrel of 165 pounds. Lack of storage space is also hampering the producers, he reports.

BURN DYNAMITE TO "SEE PRETTY FLAMES"

Pottsville, Pe.—Informed by school teachers that pupils had dynamite in their possesion, the police after an investigation anonunced that three pupils, all under 12 years of age, had confessed to taking a box of dynamite from the Sherman Coal Company plant here and had used the dynamite sticks for kindling wood. According to the police, the boys confessed building a fire with 40 of the sticks because they made such "pretty blue flames." The police confiscated the remainder of the shoot."

CARS COME TOGETHER

Two large touring cars came together in a head-on collision last evening at the junction of Lafayette road and Middle street shortly after 7 o'clock. One of the cars went off the road and hit a tree with considerable force, scraping the tree badly. Both machines were considerably damaged but the occupants escaped injury.

SEVEN HURT IN INCENDIARY FIRE

(By Associated Press)

New York, Oct. 20—Seven persons including five firemen, were injured and 19 families were driven from their homes in a St. Nicholas avenue tenement house by a blaze which fire department officials said was started by a pyromaniac. Five children, hanging by their hands from window ledges on the fourth floor of the five-story building, were rescued by firemen.

The pyromaniac responsible for the blaze, poured flerosene on the clothing in a baby carriage left in the hallway of the building and then set the carriage on fire, according to Asst. Fire Chief Joseph B. Martin, who made an investigation. Two other carriages in the hallway also were found to be soaked with kerosene. Several other fires recently have been started in the same manner as the one yesterday.

In a second fire, nurses and physicians at the New York Nursery and Child's hospital, directed by a crippled watchman, who was later overcome by smoke, formed a bucket brigade and extinguished the blaze before serious damage was done. Nine babies were removed from the ward where the fire broke out. There was no panic among the 500 patients.

LOCAL HOSPITAL IS ON APPROVED LIST

The annual official announcement of Approved Hospitals in the United States and Canada was made this morning at the Hospital Conference of the Clinical Congress of the American College of Surgeons, New York, by Franklin H. Martin, M. D., director general.

The official list of hospitals meeting the minimum requirements of the American College of Surgeons presents the results of the seventh survey of hospitals of 100 beds and over, the third survey of hospitals of 50-100 beds and the preliminary survey of hospitals of 35-50 beds, making a total of 2366 hospitals surveyed, of which 1416 or 59 per cent meet the requirements.

The director general in presenting the report said in part: "The program of the American College of Surgeons is definite, its requirements are reasonable, its methods of presentation are acceptable. The personal visits and the impartial manner in making the report appeals to the hospital as an unprejudiced effort to arrive at facts. The movement is now its own propagandist for it has proven its worth. The requirements are universally accepted for they aim at focusing the hospital's attention directly on the care of the patient. This surely means much to the 12,000,000 patients passing through the hospitals of the United States and Canada annually.

This report is based on the findings of a detailed survey made through personal investigation, carried on by representatives from the college trained and qualified to do the work. A corps of such representatives cover the United States and Canada annually and "find the facts" about each of these hospitals as to their organization, supervision, facilities, procedures and particularly as to how they control and check up the work of the institution.

"This movement," said Dr. M. T. MacEachern, director of hospital activities, American College of Surgeons, "aims directly at the elimination of deficiencies in hospital services to the patient and the establishing of closer supervision and checkup on the work of the institution. It has been rapid in its acceptance and accomplishment, because of the whole-hearted co-operation of the hospital people and public generally, of the United States and Canada."

The total number of hospitals surveyed in New Hampshire was 14 of which 11 or 76.6 per cent met the requirements.

The list of approved hospitals follows: New Hampshire—100 or more beds, St. Joseph's hospital, Nashua; 50 to 100 beds, Claremont hospital, Claremont; Elliott Community hospital, Keene; Elliott hospital, Manchester; Laconia hospital, Laconia; Margaret Pillsbury hospital, Concord; Mary Hitchcock Memorial hospital, Hanover; Nashua Memorial hospital, Nashua; Notre Dame hospital, Manchester; Portsmouth hospital, Portsmouth; Sacred Heart hospital, Manchester.

MEMORIAL IS WORK OF PASTOR

Hampton, Oct. 20—Rev. J. S. Jones, 88, president of the Church Green Memorial Park Association saw the realization of an ambition cherished through many years when the association dedicated the plot of land around the old Academy green in honor of the settlers of Hampton. Rev. Dr. Jones carried the plan to its completion, practically unassisted, shouldering all the executive work and much of the physical labor, including the preparation of the land for the exercises.

Rev. Dr. Jones has filled Baptist pastorates with ittermittent ventures into business for 60 years. He has occupied pulpits in Maine, New Hampshire, ermont, Massachusetts and Rhode Island as well as in Dayton, Ohio. He twice supplied the pulpit this summer at the Line church in Hampton Falls and last Sunday supplied the Baptist church in Hampton.

In 1908 he organized the Hampton Cemetery Association. The so-called new cemetery became a different place under his regime as president of the association. In 1910 he secured an appropriation from the town, and by doing much of the work with his hands, he made the Pine Grove cemetery a beauty spot after years of neglect.

This year he secured another appropriation and cleared up the South cemetery, also in a sad state of neglect. He took off the heavy iron gates, carried them in a wheelbarrow to his house, painted them, wheeled them back and swung them again. The sightly park at Young's Turnout was also conceived by Rev. Dr. Jones.

"Up on his toes!"

THE man who "puts across" the big deals must first sell himself. He must have red blood, vitality, personality. He can not afford to waste energy and nerve power on aching feet. He wears the Arch Preserver Shoe because it keeps his feet vigorous, healthy, useful. May we show you why?

ARCH PRESERVER SHOE "KEEPS THE FOOT WELL"

Exclusive Agents for Men's and Women's Arch Preserver Shoes.

F. C. REMICK & CO

Footwear, Men's Furnishings and Hats

JUDGE CORNING DIES AT CONCORD

Concord, Oct. 20.—Judge Charles R. Corning, for many years one of Concord's most conspicuous citizens, died very suddenly early Saturday evening at his home at the corner of Pleasant and Green streets. His health had not been robust but there was nothing to indicate that his condition was critical and his death came as a surprise.

Judge Corning was a literary and classical scholar of high rank. He read the Greek and Latin classics in the original tongues as a pastime, had an exceptional acquaintance with modern literature and had one of the largest and most varied private libraries in the state. A native and always a resident of Concord, he had travelled much in this country, elsewhere in the Americas and in Europe. He was a graceful and interesting writer and a public speaker of distinction.

Probably the last of his many addresses and papers to be published was given at the centennial celebration of Sept. 27, 1923, of the New Hampshire Historical society and printed in book form by the society several months later, with other addresses of that occasion. In the same volume is a paper on John Stark by Gordon Woodbury of Bedford, who died suddenly in Manchester late in the summer.

Record Fish

This is believed to be the largest sturgeon ever caught in northern waters. It was taken from Sturgeon Bay, Lake Huron, near Mackinaw City, Mich., with nets. It measured seven feet and weighed 133 pounds.

PLAN TO HONOR M. JUSSERAND

(By Associated Press)

Paris, Oct. 20—A movement is under foot to reward Jules Jusserand, French ambassdor to the United States, for his distinguished service to the French Academy, a distinction, which it is felt, he would most appreciate. Election as a member of the "immortals" does not lie within the gift of the French government but must come about through the decision of the members of the famous academy. It is understood, however, that admirers in the academy of M. Jusserand are already bringing forward the question of his election to one of the existing vacancies. Emile Daeschner, who will succeed M. Jusserand in Washington, according to semi-official announcement, probably will not go to Washing before the end of the year. Nothing has as yet been arranged as to the time of the transfer of M. Jusserand's duties.

GAVE AT HOME

Mrs. Margeson and Miss Beane Hostesses at Social Event

Mrs. R. Clyde Margeson and sister, Miss Katherine Beane, gave an "at home" on Saturday afternoon from four to six o'clock at the residence of the former on Middle road. The lower rooms were prettily adorned with flowers and the hostesses graciously received their guests. Dainty sandwiches, assorted cake, bon bons, salted nuts and fruit punch were served. There were twenty-five or more guests present and all enjoyed the sociability of the occasion.

OBSEQUIES

Fred A. Drew

The funeral services of Fred Albert Drew were held at the Little River Christian church, North Hampton, at 2 o'clock Saturday afternoon and were attended by a large gathering of friends.

Rev. Elvin K. Amazeen, pastor of the church and Rev. Edgar Warren of Hampton officiated, Norman Leavitt singing two selections "I Shall Know Him" and "Crossing the Bar."

The members of Union Lodge, No. 51, K. of P., and Harmony Council Jr. Order United American Mechanics attended, the Knights of Pythias holding their service at the church and the Mechanics conducted the committal at the grave. Irving W. Brown, Fred Cotton, Cecil Seavey and Frank Brown were the bearers, the interment taking place in the family lot in the East cemetery under the direction of J. Verne Wood.

David I. Turner

The funeral of David I. Turner was held at the home, No. 36 Whipple street, Kittery, at 1 o'clock Sunday afternoon, Rev. J. E. Everingham conducting the service at the home and the committal at the grave. Mrs. H. E. Fuller sang "Beautiful Isle of Somewhere" and "Some Sweet Day."

Charles Bridges, George Friary, Robert Titcomb and William Barker were the pall bearers, the interment taking place in the family lot in Orchard Grove cemetery under the direction of J. Verne Wood.

JOINT-EASE For Stiff, Swollen Joints

Rheumatic or Otherwise

Says: "When Joint-Ease Gets In—Joint Agony Gets Out"

It was a high-class pharmacist who saw prescription after prescription fail to help hundreds of his customers to get rid of rheumatic swellings and stiff, inflamed joints.

And it was this same man who asserted that a remedy could and would be compounded that would make creaky, swollen, tormented joints work with just as much smoothness as they ever did.

Now this prescription rightly named Joint-Ease, after being tested successfully on many obstinate cases, is offered through progressive pharmacists to the millions of people who suffer from ailing joints and need limbering up.

Swollen, twingy, inflamed, stiff, pain-tormented joints are usually caused by rheumatism, but whatever the cause Joint-Ease soaks right in through skin and flesh and gets right to and corrects the trouble at its source.

Remember Joint-Ease is for ailments of the joints, whether in ankle, knee, hip, elbow, shoulder, spine or finger, and when you rub it on you may expect speedy and gratifying results.

It is now on sale at Goodwin E. Philbrick's, Benjamin Green's and druggists everywhere for 60 cents a tube.

Always remember, when Joint-Ease gets in joint agony gets out—quick.

Plymouth Business School

EVENING SESSION

Begins Monday, November 3

Registration limited. Applications must be filed before November 1.

Office Hours 2.30-5.00 P. M. daily. Telephone 811-M.

Times Building C. E. Wright, Principal

THE HERALD HEARS

That a visitor calling in one of the business houses here a short while ago made a statement that should please the fair sex.

That he stated that he saw more pretty girls in Portsmouth than any city of its size he had visited for a long time—and the babies—he said they can't be beat.

That the Registrars of Voters are in session again Tuesday night.

That now is the time to have your name enrolled on the voting lists or you can't vote on November 4.

That the detachment at Fort Constitution at present consists of 2 warrant officers and 22 enlisted men.

That the Portsmouth Harbor fortifications haven't figured much with the War Department since the World War.

That T. W. McWilliams of this city is doing quite a job of driving on the race tracks of New England this season.

That he has been up against some old time reinsmen and not found wanting.

That Patrolmen Joseph Kelley and James Doherty have started their vacation.

That the Nashua Memorial Hospital has announced a drive for $150,000 for the enlargement of the hospital and the erection of a nurse's training school.

That Traip Academy of Kittery got lost somewhere in the game with Kennebunk high school on Saturday.

That it looked like a picnic for Kennebunk when they were piling up the score of 92 to 0.

That Exeter Democrats held a rally in the Town Hall on Wednesday night and the Republicans on Tuesday Oct. 28.

That a well known young Kittery lady is said to be some auto driver.

That she is credited with breaking all records in a drive from Maine to Providence, R. I.

That she possesses much modesty as to her ability as a driver and mechanical knowledge of a motor vehicle.

That the small town of Brooklyn, Conn., can boast of some Democratic voters.

That Fred S. Porter, 97 years old, has cast his ballot at every election for 73 years.

That Gilbert Griggs, another resident of the same town, 93 years old, has never missed an election since he was 21.

That he never scratched a ballot in 148 town and state elections.

That he has never yet voted for any one but a "Democrat" and expects to vote for Davis on November 4, if he has to walk 16 miles to do it. He will not allow any one to pay his fare or carry him.

That this record likely beats out the record of some old time Kittery Republicans.

COLLEGE FOOTBALL RESULTS

Harvard 12, Holy Cross 0.
Syracuse 10, Boston College 0.
Yale 14, Dartmouth 14.
Middlebury 26, Tufts 7.
Brown 35, Boston University 0.
Princeton 17, Annapolis 14.
Notre Dame 13, West Point 7.
Maine 20, Bates 0.
Colby 0, Bowdoin 0.
Williams 21, Rensselaer 6.
Amherst 32, Wesleyan 13.
Unity 13, Trinity 0.
Conn. Aggies 6, New Hampshire 3.
Mass. Aggies 54, Worcester Tech 13.
Springfield 7, Vermont 0.
Lowell Textile 6, Rhode Island 0.
Providence 46, St. Michaels 0.
Illinois 39, Michigan 14.
Nebraska 33, Colgate 0.

REMODELING SALE

H. P. Montgomery, being about to remodel his music store quite extensively is offering the public an unusual opportunity to buy pianos.

The number is limited, the goods are guaranteed, the prices are designed to move the stock quickly. Act now and get a real bargain. 2t o20-22

CITY CLUB NOTICE

City Club members should make reservations not later than Wednesday noon for the harvest supper to be served on Wednesday, Oct. 22 at the Woman's Building.

OBSERVE 25TH ANNIVERSARY

Mr. and Mrs. Harry F. Moulton at their home on Cable road at Rye Beach on Saturday evening observed the 25th anniversary of their marriage by entertaining about 40 of their relatives and friends.

Whist was enjoyed and this was followed by music and the serving of refreshments. At the conclusion of the whist prizes were awarded to Mrs. Charles O'Hara, Miss Geraldine Philbrick, Mrs. Earl Knight, Percy A. Moulton, A. Manning Remick and Leroy Gibson.

Mr. and Mrs. Moulton received many handsome and valuable gifts.

Guests were present from Portsmouth, Eliot, Medford and Amesbury, Mass. Mr. and Mrs. Moulton were assisted in entertaining by their daughters, the Misses Leora and Doris Moulton.

BOY SCOUTS SERVE SUPPER

The Boy Scouts served a supper in the North Church chapel on Saturday evening which was a big success and the boys are proud of what they achieved. At a meeting held last Wednesday evening the members decided to have a supper and appointed some of their mothers as committee of arrangements. This rather pleased the mothers when the boys came home and told them that much of the success of the supper would depend upon their co-operation. But the boys knew well they could depend upon their mother's help and the supper was even more of a success then they anticipated and nearly 150 persons were served. The menu included baked beans, brown bread, frankfurts, rolls, pickles and relishes, fancy pies, assorted cake and coffee. Mrs. Charles W. Gray had charge of the kitchen, assisted by Mrs William Slayton, Mrs. Oswald Littlefield and Mrs. Harry E. Boynton. The Scouts waited on table and were in the Scout uniform, while others assisted in the kitchen. The patrons were well pleased with the supper and the boys received numerous compliments upon their enterprise.

NEWINGTON

Newington, Oct. 20.—The Historical club met for an all day session at the Town Hall on Friday. Cane and rush bottoming of chairs was the work of the day. A basket lunch was served at noon. A profitable and enjoyable day was passed by all present.

The Ladies Clubhouse is being resilled and some repairs are being done by the Messrs. Hammond and Blood.

The Reaper's Circle met with Mrs. Darius Frink on Wednesday afternoon. The ladies are very busy preparing for the Christmas sale.

A rummage sale will be held on Market street, Portsmouth, over Dennett & McCarthy's store on Thursday. Many useful and good articles will be for sale.

Miss Anclesa Foss of Boston passed the week end with her mother and grandmother.

Frank Hoyt and grandson of Melrose, Mass., passed Columbus Day with the former's mother, Mrs. Harriet Hoyt.

Mrs. Metrick has sold her farm to a Haverhill party and will move her family to Chelsea, Mass.

The death of Herbert Hodgdon, which occurred on Tuesday, was regretted by his friends here for he was a Newington boy, and lived the greater part of his life here in town. About 12 years ago he moved to Portsmouth where he has since resided, keeping in touch always with his relatives, friends and school mates. Much sympathy is extended to the bereaved family. Interment was in the family lot in the Newington cemetery.

The pupils had a holiday on Friday so that the teachers could attend the convention which was held in Manchester.

Mrs. Albert Hodgdon went to Boston on Tuesday to remain for surgical treatment. Her many friends hope it will not be long before she will be with them again.

Mr. and Mrs. Roscoe Hardan were on an auto trip in western Massachusetts over Columbus day.

EDITORIAL COMMENT

A Railroad Station

Up here in New England our little branch lines of railroad may be down to hard pan, brass tacks and bread and water, but out west, the big fellows in transportation traffic seem to have plenty of money to spend.

The new union station in Chicago which it is announced will be ready for use by the Christmas holiday rush, is costing seventy five million dollars. It is the western terminal of the Pennsylvania system, the eastern terminal of the Chicago, Burlington and uincy and the Chicago, Milwaukee & St. Paul and the northern terminal of the Chicago and Alton.

Connected with its construction are two new bridges over the Chicago river, concrete viaducts on both sides of the station, the new mail terminal, 239,000 square feet of new streets and the relocation of public utilities. Its train shed, covering 24 tracks is roofed with 15 acres of glass. In the basement are 84,000 square feet for baggage and its waiting rooms are nearly 50,000 square feet of space for humans.

The building proper is eight stories in height and in addition to the general offices of the Pennsylvania and the Milwaukee roads it houses a dining room, lunch counter, cafeteria, tea room, barber shop, beauty parlor, fruit stand, tobacco shop, book store, jail, chapel and hospital. We learn these details from Time, the weekly news magazine, which does not mention any equipment of the new station with radio, probably thinking this is as much to be taken for granted as a shoe shine stand.

Time was when New England used to brag about even the North Station in Boston. Almost 30 years ago the South station at the Hub was as much a sight to be seen as the old North church. But the western railroads, for which New England, as we remember it, furnished the first funds, are now the kings of traffic, dwelling in palaces of steel and glass.—Concord Monitor and Patriot.

ROBBERS BUSY IN NEW YORK

(By Associated Press)

New York, Oct. 20.—Two gunmen forced their way into the West Side apartment of Miss Helen Haywood early today and robbed her of a diamond ring valued at $500 and took a watch valued at $400 from Alfred Hannon, a guest. The actions of the gunmen were similar in many respects to those of the men who recently robbed Miss Edith Bobe, artist and an escort, of jewelry valued at $50,000.

BRIEF BITS

Register.
Register now.
Painters are busy.
Navy Day Oct. 29.
Where's the red fire?
Some P. H. S. victory.
Not a stir at the dye plant.
Help the District Nursing Asso.
Vote, vote as you like, but vote.
Superior Court opens tomorrow.
Kittery's big day comes Nov. 11.
Plenty of time to make your bets.
Bowling rivalry is at a high pitch.
Looks like busy winter at the navy yard.
The P. D. & Y. property is fast disappearing.
Who's the next secretary of the U. S. Navy?
The small boy anxiously awaits Hallowe'en.
The P. H. S. team seems to be going better all the time.
The Memorial bridge crew are still hoping for that vacation period.
What's going to become of the old railroad coal docks at North End?
The local telephone exchange still has 30 operators at the switch board.
Several Boston & Maine trainmen are nearly ready to start south for the winter.
Get in politics if you wish to discover your political enemies and what your faults are.
Some of the candidates will likely have nothing to be thankful for on Thanksgiving Day.
Nothing better for a young woman than the nursing profession—join the Portsmouth Hospital training school class.

BAPTIST NOTES

The Golden Rule Circle of King's Daughters will meet with Mrs. Attila Baker at her home on Middle Road Tuesday afternoon. The board of missions and the board of education will meet at the parsonage in the evening.

The reports from church and parish officers, boards and committees, given at the quarterly business meeting on Friday evening covered a period of six months. In that time twelve members have been received by baptism and three by letter; five members were lost by death and five by letter; net gain five. One hundred and forty-three calls had been made by the calling committee and 478 by the pastor.

The Every Member Canvass resulted in 175 subscribers to current expense. The various boards are functioning. The reading contest has 1315 counts so far over a total of 617 last year.

Nearly 25,000 pairs of spectacles were prescribed for London school children last year.

Quality Ice Cream

S and H

Simply Delicious. Always Nutritious

Look for the S. H. Sign

PERSONALS

Mrs. Dona S. Berry of the Mechanic and Traders Bank is enjoying her annual vacation which she is passing in Montreal.

Miss Leah O'Brien, chief operator and Miss Inez McNabb operator at the local telephone exchange are enjoying a vacation.

Millard Gardner attended the Yale-Dartmouth game at New Haven on Saturday.

Mr. and Mrs. E. A. Tarbell of Portland passed the week end with his parents in New Castle.

Deputy Marshall Howitt returned to duty on Sunday after his annual ten days vacation.

Mrs. James H. Dow is passing the week with friends in Boston.

Mrs. C. A. Badger is spending a few days in Brunswick, Me.

Miss Jane Fay is the guest of friends in Boston.

Mrs. Marie Campbell, who passed the summer in Maine, will shortly be the guest of her aunt, Mrs. C. A. Badger.

Miss Nellie Payne, who is spending the winter in York, was a visitor in town today.

Mr. and Mrs. J. Edgar Borden and daughter Edna, who have been visiting in New York and Washington, have returned home.

Mr. and Mrs. George J. Schmidt of Woodbury avenue are visiting Mrs. Schmidt's mother in Gardiner, Me.

Mr. and Mrs. Albert J. Trottier, Mr. and Mrs. Louis Harrison and Miss Katherine Beane motored to Wolfeboro on Sunday to visit friends.

Mrs. Effie Smith and the Misses Smith of Brookline, Mass., and Mrs. Harry Philbrick of Rye motored to Boston to attend the O'Donnell-Macauley wedding at Brighton, Mass.

Miss M. Louise Huntress has returned to her home in Conway, after passing a week with Mr. and Mrs. Charles L. Hinckley of Court street.

Francis P. Dwyer, son of Mr. and Mrs. N. J. Dwyer of Myrtle avenue, and graduate of P. H. S. '21, has accepted a position as secretary with the Carribean Sugar Company at Manople, Cuba. Mr. Dwyer leaves on Friday for a short vacation in Palm Beach and Miami before taking up his duties in Cuba.

Mrs. John E. Gray and grandson, Master Frank Jackson Gray, of Berkley, R. I., are visiting Mr. and Mrs. Frank J. Obrey of Woodbury avenue.

Joseph Thorner is in Boston today on business.

Letter Carrier George Dawson is enjoying his annual vacation of two weeks.

Ralph B. Hill left this morning for Petersburgh, Fla., by auto, where he will pass the winter. His family will go by rail later on.

Alvah Huntley, surfman at the Wallis Sands coast guard station, is on a ten days' leave which he is passing at his home in Maine.

Mr. and Mrs. Arthur H. Wilson of New York and Mr. and Mrs. Frank Hayes of Brookline, Mass., are the guests of Mr. and Mrs. Henry Payne.

Mrs. Arthur J. Lance and daughter are visiting in Vermont.

James A. deRochemont of Newington and sister Mary returned Friday from a year's trip in California where they have resided at Barstow and San Bernardino. They made the return trip by auto covering the 3797 miles in 14 days.

Mr. and Mrs. Edward H. Heustis of Arlington Heights, Mass., visited this city on Sunday.

Mrs. A. M. Hainer has returned from Chicago, Ill.

Mrs. Hattie Healey has been visiting her daughter, Mrs. Harry W. Chase and family in Suncook.

Miss Gwendoline Glendenning, formerly of the local High School teaching staff, and now a teacher in the High school at Chelsea, Mass., was the guest of Miss Gertrude Luce of Court street, over the week end.

Miss Ruth Towmbly of Keene passed the week end with her parents, Mr. and Mrs. Herman Twombly of Cass street.

Mrs. Arthur E. Barron of Wibird street has returned from a visit to Chicago, Ill.

Courtney Guild and his sister, Miss Sarah Guild, have returned to Boston after a week or more in this city.

SPECIAL NOTICE TO ARCANUM MEMBERS

A smoker will be held in Arcanum Hall tonight. All members are requested to bring their friends.

H. A. BROWN, Sec.

Lost in the Mountains

Guides and forest rangers are searching the mountains of Glacier National Park for Joseph Whitehead, 29 (below), and his brother, William, 22 (above), both of Chicago. They left their hotel to go on a hike, then dropped from sight of friends. Rewards totaling $1700 have been offered for information concerning their whereabouts.

CAMP SCHLEY ACTIVITIES

At the meeting of Camp Schley on Tuesday evening the winter program for the camp will be adopted. The camp will hold a joint meeting with the Veterans of Foreign Wars after the meeting. Important reports from the various committees will be made and a large attendance is expected.

Mrs. Irving Somerby and son Irving, Jr., of Haverhill, Mass., have returned to their home after a visit with Mr. and Mrs. Ralph Fowler of Union street.

WED.-THURS.—"WINE"

OLYMPIA

Matinee 2.00 . . . . . 10c-20c
Evening 7.00-9.00 . . . 20c-25c

MONDAY AND TUESDAY

Helene Chadwick in "HER OWN FREE WILL"
A gripping story of a girl who married for money and refused to stick to her bargain.

Matty Mattison in "THE LAST WHITE MAN"
A thrilling speedrama. Plenty of action, hard riding, fighting and romance.

THE WORLD IN NEWS

WED.-THURS.—GAMBLING WIVES

COLONIAL THEATRE

ALL THIS WEEK NEW SHOW MON.-WED.-FRI.

JIMMIE EVANS AND HIS BIG MUSICAL REVUE

MONDAY AND TUESDAY

Review, "Styles and Smiles". Photoplay, "Foolish Parents"

Mats. at 2—35c; Children 25c. Evenings, Photoplay, 6.30-8.00 P. M. Revue at 8. Orchestra 50c; Balcony 25c

High Quality

Dutch Bulbs Tulips
Hyacinths Narcissus
Crocus Etc

FOR AUTUMN PLANTING

R. L. COSTELLO

Seed Store 115 Market St.

REGISTER TODAY

Intensive rivalry is being shown among the school boys and girls in this city in their efforts to win one of the prizes in the Home Lighting Contest. The prizes offered here are sure to be won by local contestants and then the winners will have a chance to win one of the big prizes to be awarded by the international judges.

School boys and girls over ten years of age can register at the office of the

PORTSMOUTH POWER COMPANY

TEL. 1500. 29 PLEASANT ST.

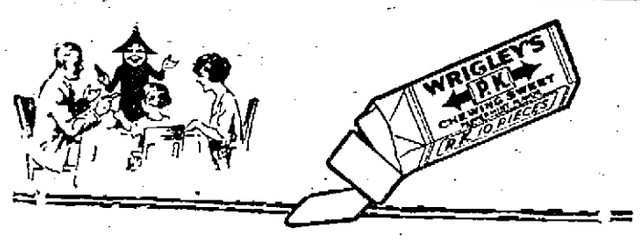

Guard Your Mouth

Let WRIGLEY'S be the guardian of your mouth and throat.

It will combat trouble of various kinds. It helps to keep the teeth free from food particles that ferment and cause decay.

It has an antiseptic effect. It relieves acid mouth and thus not only prevents harm to the teeth, but serves to sweeten the stomach.

It stimulates digestion and helps to prevent the forming of gas that causes dyspepsia.

Four brands — different flavors — all made from best ingredients obtainable

Sealed in its purity package — fresh, clean and full-flavored

Read from a widely known medical work:

"Chewing gum aids tooth nutrition and the cleansing action is a definite benefit—it prevents dyspepsia. Good chewing gum is excellent for bad digestion.

E14

So we say, after every meal

WRIGLEY'S

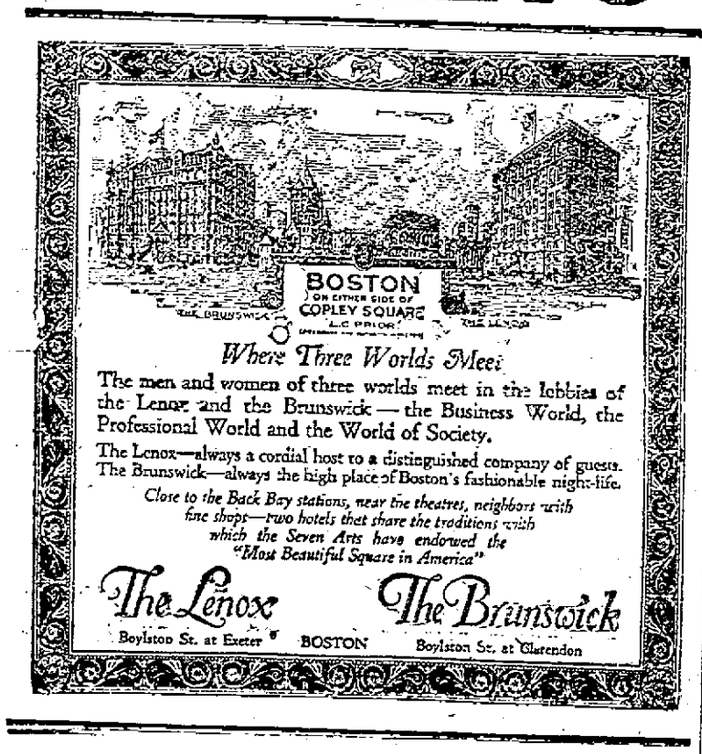

COLORED PEOPLE OF PORTSMOUTH MOST ACTIVE

Have Only Church Secret Order and Social Club of Their Race in the State

Did you know that the colored people of Portsmouth are the most active of that race in the state of New Hampshire? Well, it's a fact. They are active more ways than one especially in church and social affairs. These local colored people have a just claim to what is stated above. They have the only church in the state where colored people worship as a whole, the only colored secret order in the state, the colored K. of P., and the only colored social organization, the Granite State Club. In all these organizations they are decidedly interested.

Among the membership of the social club can be found veterans of the Civil War, Spanish War and the World War. This club was started some years ago in rooms at the corner of Daniel and Penhallow streets, not alone for the benefit of the local colored people but for the entertainment for colored men who are attached to the navy and aboard ships putting in at the Portsmouth navy yard. In this matter alone the local colored club has done much good in opening its doors to the visitor whether a navy man or not.

KITTERY

Kittery, Oct. 20.—York Rebekah Lodge will serve a harvest supper on Oct. 29.

During the session of the Guild held last Thursday at their rooms on Cottle's Hill, a delightful time was passed when the members tendered a birthday party to Mrs. Walter Staples to show their appreciation of what she had done in helping and instructing in reed work. Refreshments were served at noon the tables looking very pretty with their decorations of cut flowers. Mrs. Staples was presented with a ten dollar gold piece.

Miss Louise Moulton of Lawrence, Mass., was the week end guest of friends here.

Samuel W. Moulton and daughter Janet of York were Kittery visitors on Sunday.

Mr. and Mrs. Clarence Moody of Lynn, Mass., are receiving congratulation on the arrival of a little daughter, Barbara Louise, born on Saturday.

Mr. and Mrs. Sidney Maxwell of Otis Ave., are passing a few days in Brunswick, Me.

Mrs. May Morris who has been passing a two weeks vacation with her parents, Mr. and Mrs. Howard Moody of Otis Ave., has returned to her duties in Lynn.

Miss Charlotte Clark, student at Bates College, passed the week end with her parents, Mr. and Mrs. Ralph Clark of Lutts Ave.

Mr. and Mrs. Leroy Towle of Wyman Ave., are on a hunting trip in Northern Maine.

Mrs. Ida Roghaski of Bridge St., is passing a few days in East Candia, N. H.

Mr. and Mrs. Fred Des Jardins of Franklin, N. H., have taken up a residence on Rogers Road.

Mr. and Mrs. Arthur Thomson have returned from their wedding trip and taken a residence on Bridge street.

Mrs. Clifton Hall and son are passing a week in Georgetown, Mass.

Mrs. William Northup of Dorchester, Mass., was called here by the death of her brother-in-law, David Turner.

The Ladies' Auxiliary of Wallingford Post will meet with Mrs. Elmer Eldridge of Pine St. this evening.

Mr. and Mrs. Ernest Chapman of Otis Ave., motored to Lynn on Sunday.

Owing to the death of Mrs. Shirley Rundlett of Exeter, a former Past Matron of Piscataqua Chapter, No. 90, O. E. S. the Hallowe'en Party which was to have taken place at their meeting on Wednesday evening will be postponed to a future date and a memorial service will be held.

Benjamin Joy of Everett passed the week end here.

Regular meeting of York Rebekah Lodge on Thursday evening.

Many local grangers are planning to attend the meeting of York Grange on Wednesday evening.

Mr. and Mrs. Walter Willey of Philbrick road are on a hunting trip in northern part of the state.

Quite a few members of the Eastern Star and Rebekah Lodge attended the funeral of Mrs. Amos Rundlett in Exeter today.

Mrs. Bertha Wiseman and Mrs. William Ponfret of Waltham, Mass., were called here by the death of their brother-in-law David Turner.

Dr. Charles Hussey and Albert Brown are local gentlemen with a party of others who are enjoying a hunting trip in the extremo northern part of the state. They will make their headquarters at Wentworth Location in New Hampshire but will hunt in this state.

Miss Hattie MacIntosh of Lynn, Mass., and George E. Stone and William N. Stone of Portland were called here by the death of their uncle, David Turner.

The funeral service for David Turner took place on Sunday afternoon at his late home, 36 Whipple St. The services were conducted by Rev. J. E. Everingham who spoke in highest praise of Mr. Turner and gave many comforting words to the sorrowing family and friends. There was a profusion of beautiful floral pieces. Mrs. Harry Fuller sang in a most expressive manner Sometime and Beautiful Isle of Somewhere.

WENTWORTH HALL

KITTERY

for

GOOD PICTURES

Cards, Gifts, Sheet Music

Flowers Furnished for All Occasions

"WEBBER'S"

Store with the Steps

BETTER THAN CALOMEL

Thousands Have Discovered Dr. Edwards' Olive Tablets are a Harmless Substitute

Dr. Edwards' Olive Tablets—the substitute for calomel—are a mild but sure laxative, and their effect on the liver is almost instantaneous. These little olive-colored tablets are the result of Dr. Edwards' determination not to treat liver and bowel complaints with calomel.

The pleasant little tablets do the good that calomel does, but have no bad after effects. They don't injure the teeth like strong liquids or calomel. They take hold of the trouble and quickly correct it. Why cure the liver at the expense of the teeth? Calomel sometimes plays havoc with the gums. So do strong liquids. It is best not to take calomel. Let Dr. Edwards' Olive Tablets take its place.

Headaches, "dullness" and that lazy feeling come from constipation and a disordered liver. Take Dr. Edwards' Olive Tablets when you feel "logy" and "heavy." They "clear" clouded brain and "perk up" the spirits. 15c and 30c.

Men's Muscles!

Miss Norma Zilk is shown winning the intermediate hurdle race in Chicago. She was victor over a number of high school girl competitors. The effect of rigid training on the development of leg muscles is clearly shown in Miss Zilk's trim but powerful limbs.

ROCHESTER HERE NEXT SATURDAY

Portsmouth High plays Rochester High on Saturday and the latter is bragging of the best team they have had for years. However, on Saturday Dover held them to a 6 to 6 tie, so that the locals will have a good game.

NOTICE

John L. Lunt. Treatments and readings by appointment. 52 Tanner St. Telephone connections.

Hark tack, similar to the war biscuit supplied to modern armies, was an article of food for the Roman soldiers in the second century.

Sunday was another ideal fall day with a brisk wind and a real fall zip to the air.

TRAIP ACADEMY BADLY BEATEN

Kennebunk High Scores 92 Points Against Kittery Team

Traip Academy took a hard beating at Kennebunk on Saturday, the Kennebunk team scoring 92 points Kennebunk undoubtedly has the best team in that section of Maine and outclassed and outweighted the Traip team, and scored at will.

Traip, since the opening game, has not been able to get going. They have only a few of last year's team and the new material is light and green, but some of them are coming along so that there will be much more material in view for next year.

Camphor Water For Eyes

Nothing has the quick action of simple camphor, witchhazel, hydrastis, etc., as mixed in Lavoptik eye wash. One small bottle Lavoptik helps any case weak, strained or sore eyes. Aluminum eye cup free. Philbrick's

Heals Like Magic

Chafing, Rashes, Itching and all Skin Irritations of Infants, Children & Adults.

Sykes Comfort Healing Toilet Powder

Instant Relief.

There's Nothing Like It. All druggists

USED CARS

1924 Overland Sedan . . . $595

1923 Chevrolet Coupe . . . $425

1923 Ford Coupe $345

1924 Essex Coach $645

1918 Buick Touring $295

1923 Big-Six Studebaker $795

MAPLEWOOD GARAGE

Vaughan St. Tel. 1704

BOARD OF REGISTRARS

The Board of Registrars will be in session on the following dates:

Tuesday, Oct. 14, Friday, Oct. 17, Tuesday, Oct. 21, Friday, Oct. 24, Tuesday, Oct. 28, Wednesday, Oct. 29, from 9 to 12 a. m. 2 to 5 and 7 to 9 p. m., to prepare checklists for the coming election on Nov. 4th and on Election day from 8 to 12 a. m. for the sole purpose of correcting mistakes made by the Board or in the printer's office.

S. H. ALLEY, Chairman

Attest A. J. BARRETT, Clerk.

Travels Abroad

England, Ireland, Scotland, Germany, France, Italy, Switzerland and Austria have all been visited, and the immense fund of information gathered from London, Paris, Berlin, Vienna and other large cities makes his advice and counsel sought after by hundreds of the sick.

Dr. Grady, 327 Tremont St. Boston

Hours—Tues., Thurs., Sat., 10-12, 2-5, 7-8. Sunday—10-12 only

WE WISH TO ANNOUNCE

THE NEW NASH MODELS

Demonstration by Appointment

R. C. BLAISDELL Inc.

YORK VILLAGE

Phone York 210

Miss Emma L. B. Weston

Teacher of Pianoforte

(Pupil of Felix Fox)

Studio: 210 Cabot St. Tel. 233-W.

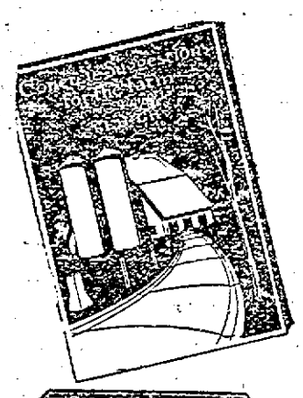

TO THE FARMER—

"Concrete Suggestions for the Farm"

—offers practicl information on the effective use of PORTLAND CEMENT.

It is filled with photographic illustrations, diagrams and working drawings which will prove of definite assistance in planning farm improvements and construction. Ask for a copy. It's free.

In addition to Lehigh Cement we carry a complete line of Masons Supplies, including Prepared Plasters, Lime and Hair, Akron Pipe and Fibre Lining. Let us estimate your requirements.

Littlefield Lumber Co

SQUARE DEAL BUILDING MATERIALS

63 Green Street. Phone 74.

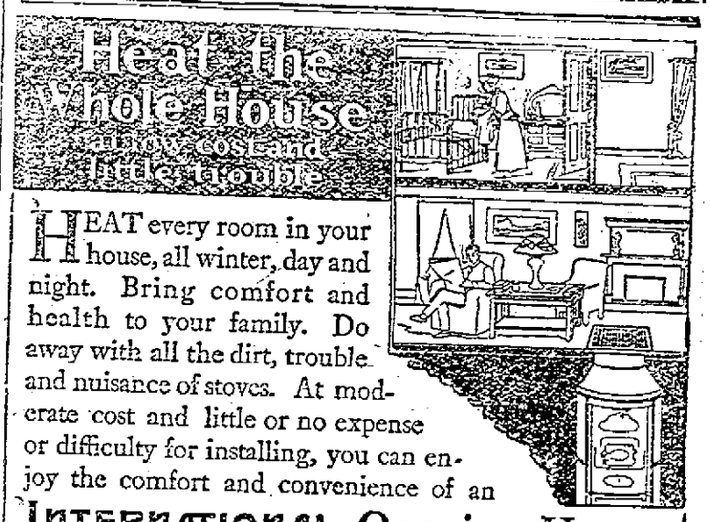

Our desire to be favored with your patronage is not stronger than our determination to deserve it—Give us your order for

COAL

CONSOLIDATION COAL CO.

Chas. W. Gray, Local Manager

ATLAS

Ready Mixed Paint

—is made of the best of standard pigments and liquids, and ground by the latest improved machinery, all of which insures the users the best possible paint.

MUCHEMORE & RIDER CO.

Phone 1454. 123 Market Street.

Business Suits of Style and Value

QUALITY—always—and famous for it. BUT now—more than ever.—SMART STYLE. But nothing outside the pale of good taste. This STYLE coupled with QUALITY, spells VALUE.

J. H. SMITH

Merchant Tailor

State St. Opposite Postoffice.

PORTSMOUTH WINS IN CLOSE GAME

Local Players Defeat Strong Deering High Team By Score of 7 to 6

The High school defeated Deering High of Portland at the Playgrounds on Saturday, 7 to 6, in the hardest game of the season, in which the locals made a fine showing. They outplayed the Portland team in the first three periods and it was not until the last period that Deering was able to score and they failed to make it a tie when their try for goal was blocked. In the last period Portsmouth put five substitutes in.

An analysis of the game shows the superiority of the locals, for they made 13 first down by rushing, while Deering made only three and the visitors' much talked-of overhead game was broken up, for out of about 12 tries they only completed two passes. Portsmouth tried but three forwards and completed one.

The crowd was the largest of the season and they were keyed up every minute. Deering had a loyal band of rooters and they stirred the local cheer leaders to a much better demonstration of school cheering.

The local defense broke down the Deering plays as fast as they tried them. Deering has an off-tackle formation with which they have been most successful this season, using it to defeat Portland High and other teams, but against Portsmouth it fell down, for both Capt. Robinson and Ferrini, two of the best school boy tackles in the state, smeared every play and they were never able to make any gains.

Portsmouth, while threatening all the time, did not score until the third period, when McCarthy went across from the six-yard line.

Owing to injuries several substitutes had to be put in and Deering began to make some headway. In the last period Portsmouth tried a forward pass. A Deering player, when he saw that McCarthy was set to take the throw, instead of playing the ball, played McCarthy, catching his arms, and the ball struck McCarthy on the chest, bounced into the arms of a Deering player, who raced across the goal line. He was called back and the team penalized for interfering with the catcher of a pass. Deering protested the decision and the game was delayed, but the decision went.

With but a short time to go Blockinger caught a forward pass and ran 45 yards for a touchdown. The try for a goal was blocked and Portsmouth won by one point.

Casey, who was tried at end, played a fine game but had to give way to Clark during the last of the game. Voudy was also injured, as well as Wiggin, Hett and Pridham, so that an untried player had to be sent in at guard.

Deering High was the first real test that the local teams has had and it was probably one of the strongest teams they will meet this season and the team shows the great possibilities it possesses.

The summary:

P. H. S. (7)	D. H. S. (6)
Casey, le	re, Morang
Clark, le	re, Riley
Ferrini, lt	rt, Guptill
Wiggin, lg	rg, Etheridge
Harriman, lg	
Kirvan, c	c, Frost
Hett, rg	lg, McDuffy
Pridham, rg	
Hutchins, rg	
Robinson, rt	lt, Hill
Voudy, re	le, Williamson
Flanigan, re	
McCarthy, qb	qb, Frates
Fulham, lhb	rhb, Bradmen
Simpson, hb	lhb, Laplerre
Noel, fb	fb, Blockinger

Touchdown, by McCarthy, Blockinger; goals from touchdown, Fulham; referee, McCarthy; umpire, Jackson; linesman, Hayward; field judge, Jordane; time, 10 and 12 min periods.

GENTLEMEN

I have on hand plenty of Fine Wool Overcoats, made up in the very latest styles, all sizes. It will pay you to look these coats over.

Boys' Overcoats, wool $7.00-$10.00
(all sizes from 4 to 18 yrs.)

Boys' Sheep Lined Coats
Plenty of Men's All Wool Suits
suits from....$18.50 to $22.50
Boys' Suits, 2 pr. pants..$8.50
(all sizes up to 14 yrs.)
From 14 yrs. up $12.00
2 pr. pants)

Heavy All Wool Underwear of every description.
Boys' Forest Mills Union Suits, from 4 yrs. to 18.
Boys' Stockings, dress and golf.
Boys' Goodyear Welts and Army Shoes.
Misses' Slickers $4.50
Men's and Boys Sweaters, all wool.
Chamois Jackets, lined $13.50
Sport Coats for ladies and gents.
Full line of Dress Shirts
$1.00, $1.50 & $2.00
Sheep Lined Coats, 36 inches.
Ulsters and three-quarter coats.
U. S. Army Jerkins.
U. S. Army Shoes.
U. S. Navy Shoes.
U. S. Army Blankets.
U. S. Army Socks......4 pr. for $1.00
U. S. Army Cots.
U. S. Army Breeches.
U. S. Army Aviators Wool Lined Pants.
These army blankets weigh .5 lbs. each $4.50
Dress Blankets, 65 pct. wool, full size $6.00
Cotton Sleeping Blankets, very heavy $3.50
Heavy and light all wool double elbow Shirts .... $3.00 and $4.00

Speaking about SHOES—Well, there is nothing to it. I have the best shoes that are made in New England, in my store, from first class shoe-makers —and all union made goods. Rice-Hutchins Shoes—Where can you beat them? Hamilton-Brown Shoes— all carry guarantee.

The celebrated Joseph Herman and Navy Shoes. Also the Herman Police Shoe, that is used by police departments in all large cities in this country.

The well-known Rice-Hutchins Educator Shoes. You all know what they mean to the wearer. Six different styles of low cut shoes for men.

Heavy Hunting Shirts in different colored checks—all wool $4.00
Hats and Caps for men and boys.
Ladies' Gordon Silk Hose.
U. S. Raynester Raincoats for children and adults.
Working Shoes of every description.
First Quality 30x3 1-2 Tires
$7.50 and $9.00

Come—you and all the family. I have merchandise for one and all. I will satisfy you in price when you arrive, and guarantee you entire satisfaction.

JUST A LITTLE OFF THE SQUARE
BUT IT WILL PAY YOU TO
WALK

CAPT. RAND, 5 LADD ST.

Tel. 311-W; also Tel. 1340.

KITTERY

Mr. and Mrs. J. Byron Phillips enjoyed a trip through the mountains over the week end.

The Christian Endeavor Society will serve a supper in the vestry of the Second Christian church on Thursday evening at 6 o'clock.

Mr. and Mrs. Walter Tibbetts are passing a few days in town before starting for Florida, where they will pass the winter. They will be accompanied by Mr. and Mrs. Fred Hoyt of Pleasant street.

Mr. and Mrs. A. H. Brackett and Raymond and Russell Brackett visited relatives in Shapleigh on Sunday.

Mr. and Mrs. Charles E. MacDonald and Mr. and Mrs. Harry MacDonald and baby daughter of Somerville, Mass., were calling on friends in town on Sunday afternoon.

Mr. and Mrs. Charles Philbrick and son Vinson, Mrs. Margaret Fernald and Mrs. Robert Whitman enjoyed a trip through the Mountains over the week end.

Miss Josephine Trafton of Cambridge, Mass., was a visitor in town on Sunday.

Mrs. Charles Hewitt and son Charles have returned to their home in Bath after passing a few days in town with relatives.

Mr. and Mrs. J. E. Paul, Mrs. Ida Marshall and Mrs. E. E. Shapleigh and a party from Portsmouth enjoyed a motor trip through the mountains on Saturday and Sunday.

Regular services were held at the Second M. E. church on Sunday. At the morning service the pastor told a very interesting story for the children. The subject of the regular sermon was "Broken Fences." The pastor said that people have been building too many fences about themselves and that if we want to have Christ's kingdom here on earth we must tear down some of the fences. In order to break down these fences we must broaden our lives. There are four things that determine the size of the world we live in. The first is knowledge. The more we know the larger our world. We can get a broader view of life through knowledge. The second thing that broadens our lives is the interest we take in things. If we are observing enough we can see lots of things that will broaden our lives. There are so many things that we may learn if we will only keep our eyes open. We must be sympathetic. We must consider other people's feelings and put ourselves in their place in order to understand them and help them. We must have faith also. Life without faith would not be worth while. If we observe these things and try to broaden our lives our fences will soon be broken down and we will be better Christians than ever before.

At the evening service the church orchestra played two special numbers. The pastor gave a short talk on the subject, "Rush." After the sermon a missionary drama entitled "A Letter From Japan" was presented by the young people of the church. Through this drama the young people made an appeal for more funds for the missionary work. If the church does not send more money the missionaries will have to come home and the work will have to stop. The drama was very interesting and was enjoyed by all.

To Resign?

Reports that Governor Emmet Branch of Indiana will resign to go to Arizona for his health have left Indiana politics in a turmoil. Branch succeeded Governor Warren T. McCray, who is serving a sentence in the federal prison at Atlanta.

KITTERY POINT

Kittery Point, Oct. 20.—Mr. and Mrs. John Farr of Portland, Mrs. Frank P. Farr of Oakland spent Sunday with Mr. and Mrs. Frank Farr. Mrs. Kenneth Farr and sister Corinne of Arkansas accompanied them and will remain for some time.

Miss Dorothy Tobey has returned to her home from a two weeks' vacation spent with friends in New Britain and Waterbury, Conn.

Mr. and Mrs. Walter Small of Medford spent the week end at the home of Mrs. Ellen Billings.

Mrs. Melvin Blake was a visitor in Boston on Saturday.

The Ladies' Aid Society of the Baptist church will hold a harvest supper at the vestry on Wednesday evening from 5.30 to 7 o'clock. Everybody invited to go and enjoy a fine supper.

Miss Julia Martin of Boston was a Sunday visitor at her home here.

Mrs. W. H. Tobey has returned to her home from a few days' visit in Boston.

Judge Albert H. Adams of Portsmouth gave an interesting address at the morning service at the First Christian church.

Mrs. W. T. Coffin and daughter Beatrice hvae returned from a two weeks' visit with friends in Taunton, Mass.

The American Legion Auxiliary will hold a dance at Sugrue Hall, Kittery, on Tuesday evening, Oct. 21.

Mr. and Mrs. Herbert E. Tobey left today for a visit with relatives in Sangerville, Me.

RYE NEWS

A number from out of town passed the week end here, several occupying their cottages.

Edward Sawyer has purchased a new sedan.

Mr. and Mrs. Joseph Seavey and Mr. and Mrs. John Berry have returned from a vacation at North Conway.

There was a large attendance at the Parent-Teachers meeting last Wednesday evening.

The schols were closed on Friday on account of the Teachers" convention.

"Rally Night" will be observed by the Grange at the regular meeting this Friday night. The Portsmouth Grange members are to be special guests and furnish the entertainment and orchestra. All other surrounding granges are cordially invited to attend this big meeting. The general deputy will be present, but instead of the regular degree work, there will be just "a bang-up" good time for everybody. A buffet lunch will be served which is in charge of Worthy Master Maynard Young.

Plans are being made rapidly for the harvest supper, entertainment and dance to be given by the Grange on the 28th of this month. The committee in charge is making every effort to have this turn out to be one of the pleasantest social functions of the year.

The grange is invited to be special guests at Newington grange on Tuesday evening. The trip will be made by automobile.

MRS. WILLOW FOUND GUILTY

(By Associated Press)

Middleury, Penn., Oct. 20—Mrs. Annie S. Willow was found guilty of murder in the second degree by the jury before which she was tried on the charge of complicity in the killing of her husband, Harvey C. Willow, last December.

Ralph Shadel, 18-year-old hired man on the Willow farm, was convicted last week of murder in the second degree for the actual killing. Shadel shot his employer while the two were hunting.

A "truth-compelling" drug was used on Mrs. Willow after her arrest, according to evidence at the trial. While under its influence, she denied a part in the murder.

FEAR VETERAN MET FOUL PLAY

Farmington, Oct. 20—That Sidney Bunker, 80-year-old veteran of the Civil war, missing since Sept. 26, may have met with foul play is the opinion of many persons here following a report made to Chief of Police Sumner Pike by Everett Horne of this place that he saw the aged man riding in an automobile with a strange man at New Durham Ridge.

Many clues failing to locate Bunker Chief Pike has announced that he will ask County solicitor F. Clyde Keefe and Sheriff Scruton to take charge of the case.

EXETER HIGH IN SCORELESS TIE

Exeter, Oct. 20.—Exeter High and Pinkerton Acedamy of Derry met at Exeter Saturday for the second time this season, again playing to a scoreless tie. Each eleven fumbled once inside the other's 8-yard line.

VICTORY FOR NEWBURYPORT

Newburyport High defeated Beverly High at Newburyport Saturday 13 to 0. A blocked punt inside Beverly's 20-yard line paved the way for Newburyport's first score.

CARD OF THANKS

To all friends and neighbors, navy yard shopmates, Mrs. Duntley of Button Factory and all others for their expression of sympathy, kind deeds, and beautiful flowers, I wish to extend my sincere appreciation.

MRS. DAVID TURNER.

Albert Foye, surfman at the Isles of Shoals coast guard station, has been called to his home by the death of his father in Machias, Me.

Elaborate Wrap

ONE of the season's most elaborate wraps is this one of beige velora, with ostrich fringe. Much of its chic is due to the snug-fitting sleeves and the way the wrap is pulled closely about the hips. It is worn over a simple crepe dress of the same shade as the coat

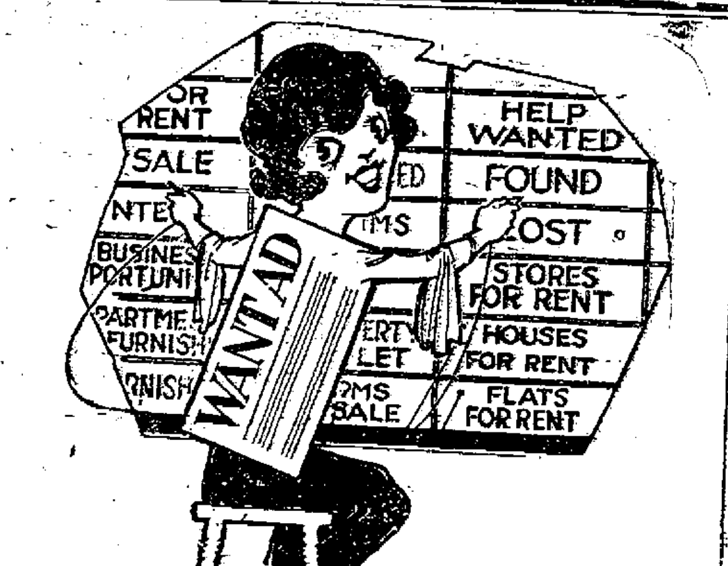

WANTED

WANTED—Clerks for Government Postal and other good positions. $1400-$2300 yearly. Experience unnecessary. Full particulars free by writing G. W. Robbins, Civil Service Expert, 507 Burchell Bldg., Washington, D. C. 4t o11

WANTED—Office position by experienced girl or position in store. Address J, Herald Office. 1w o14

WANTED—Experienced waitress. Apply 57 Vaughan St, Olympia Cafe. 1w o15

WANTED—Experienced dressmaker wants sewing by the day or to do at home. 79 Bow St. Phone 1261-M. 1w o18

WANTED—House of 6 or 7 rooms for reliable family. State rent and location. E. P. Herald Office. tf o7

WANTED—Rural mail carriers. Salary $800 to $2600. Age 18 to 50. Appointments to be made from civil service exam. Nov. 8 at Portsmouth. Write G. A. Cook, civil service instructor, 945 Pa. Ave., Washington, D. C., for free information. 2t o20

WANTED—Young lady, ex-teacher, wants clerical or office position. Write P. O. Box 668, Manchester, N. H. 2w o20

WANTED—Work of any kind by a man. Tel. 1820 or write 18 Washington St. George R. Francis. 1w o18

WANTED—Agents. We give you 48 guaranteed knife sharpeners, easily sold for $1.00 each. Write for free offer. E. B. Rose Co., East Stroudsburg, Pa. 2t o18-20

WANTED—A man that can follow instructions. The job will pay about $30. a week at the start. The man selected will have supervision by his employer so that he may advance as rapidly as possible. Write qualifications to C. C. M. this office. 1w o15

WANTED—Housekeeper, middle aged woman in family of three. Address O. care of Herald. 1w o16

WANTED—Ladies in this locality to embroider linens for us at home during their leisure moments. Write at once "Fashion Embroideries," 482, Lima, Ohio. 6t o15

WANTED—Two men for room and board for the winter. One minute walk from navy yard. Apply 24 Wentworth St. rear, Kittery, Me. 1w o17

WANTED—Clerks, 18 up. $120-130 mo. To prepare for exams. for government positions. Experience unnecessary. For free list positions, write R. Terry 935 Barrister Bldg., Washington, D. C. 3t o17

WANTED—One or two people to room and board in private home. References. Apply 366 Broad St., City. 1w o17

WANTED—By middle aged woman, work a few hours a day. Write Box E this office. 1w o17

WANTED—Salesmen and saleswomen for tailored-to-measure suits, silk hosiery and underwear. Corson Tailoring Company, 536-A Congress street, Portland, Maine. tf s4

WANTED—Work of any kind by able bodied man. Address 25 Richmond St., phone 615-J. tf 130

WANTED—Paper and painting. All kinds wall papers for sale. Willis P. Gray 139 Wibird St. Phone 1934

TEAMING AND TRUCKING of all kinds. Grading, filling and excavating. Sand and gravel supplied. Badger-Rand Ice Co. Tel. 1463. tf 114

WANTED—A woman for general house work. No washing. Apply Tel. 690 or Extension 73. Quarters N, Navy Yard. tf s9

WANTED—Kitchen girl at Little Gem Cafe, 161 Vaughan street. tf a4

TO LET

TO LET—A room 3 floor front, modern conveniences, centrally located. Gentleman only. Tel. 2301-W. tf o15

TO LET—Two rooms for light housekeeping, modern conveniences. 107 State St. cor. Chapel. 1w o20

TO LET—Store $10. a month. Apply 72 Langdon St. 1w o20

TO LET—Tenement 5 rooms 180 Newcastle Ave. $12.00 per month. House 4 rooms 154 Washington St. $10. per month Apply Philbrick, 19 Howard St. Tel. 1063-R. 1w o20

TO LET—Three furnished rooms and bath, set tub, electric stove, lights and heat. Apply No. 6 Oak Terrace, Kittery Junction. Tel. 1284-W. J. E. Keene. 1w o18

TO LET—Three rooms and bath, modern improvements, gas and heat furnished. Apply 193 or 185 Marcy St. 1w o20

TO LET—Furnished rooms for light housekeeping, steam heated and gas; centrally located. 48 Pearl St. Tel. 266-R. tf o17

TO LET—Apartments for light housekeeping, New Hampshire House, 147 State St., all improvements. tf o17

TO LET—2 rooms for light housekeeping, modern improvements. Apply 59 Court St., cor. of Liberty St. 1w o17

TO LET—Rooms for light housekeeping. Apply at 18 School St. 1w o16

TO LET—Furnished house of seven rooms with garage. Apply at 36 Spring St., Portsmouth, N. H. 1w o15

TO LET—Two front offices in Glebe building. Inquire DeLuxe Bakery. tf m1

TO LET—No. 132 State St. comfortably furnished rooms, large, sunny, neat and attractive. Continuous hot and cold water, centrally located. Tel. 902-M.

TO LET—Furnished room in private family, modern improvements. 167 Lincoln Ave. Phone 739-W. tf s19

TO LET—Furnished rooms and kitchenette apartments Sandford House, State street.

TO LET—Storage for furniture and other goods. Apply J. T. Davis, 173 Market street. Tel. 129 or 1443-M.

TO LET—Tenements furnished or unfurnished. Apply to Peter Pantelakes, 530 Cutts St Tel. 1592-Y tf m24

TO LET—Suitable place for plumber shop, paint shop or any several manufacturing plants. Inquire at this office.

TO LET—Furnished suite of two rooms with private bath. Also single room with bath. "The Islington," 116 Islington St. Tel. 8417. tf m31

TO LET

HOUSES

Four, five and six rooms, with all improvements. $18.00 per month up.
The Atlantic Heights Co.
Tel. 88.

TO LET—Furnished apartments, all modern improvements. Garage. 74 Government St., Kittery. Tel. 1397-Y. 1w o16

TO LET—Two large front furnished rooms with privilege of garage. 112 Cass St. Tel. 661-W. 1w o16

FOR RENT

OFFICES — Desirable office space for rent on Market Square, also on Daniels St. Apply First National Bank.

FOR RENT—5 room house; rooms all on one floor, modern conveniences. Tel. evenings 1311. tf o20

TO RENT—Rooms centrally located. 30 Middle St. Tel. 1838-M. 1w o20

FOR RENT—A warm large furnished room in down town section. Tel. 1601-M. tf s23

FOR RENT—Furnished house 8 rooms near salt water and electrics. Bathing and boating. Garden, garage, telephone. $30.10 a month. Address P. C. Box 13 or telephone 1378-X. tf m15

FOR SALE

FOR SALE—2 bicycles in good condition. Price low. Phone 1595-Y. 1w o10

FOR SALE—100 cords hard wood, also soft wood and kindling, $8 to $15 sawed and delivered. Phone 879-M. 1w o20

FOR SALE—Ford touring, Hasslers, new top. A-1 mechanical condition, no starter. Best offer over $50. Tel. 1546-W. 1w o15

FOR SALE—Baldwin and cider apples. Inquire at 128 Islington St. 1w o20

FOR SALE—13 foot Salisbury dory. Address Geo. A. Foye, Kittery, Me. 1w o20

FOR SALE—Farm on Boyd Road, Kittery Depot, Me. 14 room house, hard wood floors, heat, hot water, bath, big barn, over 100 fruit trees, 48 acres of land, agriculture tools, everything in first class shape. You can move in at once. Price and terms right. For particulars address R. J. Varotsis, 63 Market St., City. tf s24

FOR SALE—1923 Maxwell Sedan, low mileage. Priced right for quick sale. Green's Garage, Foye's Corner. Phone 1262-W. tf 123

FOR SALE—All kinds of second hand furniture. P. Levine, 90 Atkinson street. tf 126

FOR SALE—New and second-hand Scales, all makes, one Cash Register; one 12-foot Counter; one 4-foot Showcase; repairing and adjusting on Cash Regisisters and Scales. J. W. McMullen, 553 Maplewood Ave., Portsmouth, N. H. 17779-M. 120tf

FOR SALE—Furniture, bought three months ago. Blue-grey painted breakfast set, buffet, gateleg table, four chairs, divan, closely woven wicker with blue velvet upholstery, rocker to match. Tele. Portsmouth 1481-R. 1w o14

FOR SALE—Four radiotron UV-199 tubes $2.25 each. A good Bargain. Changing over to storage battery reason for selling. Telephone 217 or write Box 118, Kittery, Me. 1w o14

FOR SALE—Twelve gage double barrel hammerless L. C. Smith field grade shot gun 30 inch barrel, good condition, cost $50. Bargain at $30. Phone 1920. 1w o14

FOR SALE—1917 Buick roadster in good running condition, 4 new tires, new battery, good top. Price $65.00. J. Corain phone 8411 between 5 and 7 p. m. 1w o14

FOR SALE—Good paying restaurant, cash or easy terms. Tel. 375-M between 7 and 11 a. m. 1w o14

FOR SALE—Young beagle hound, good rabbit dog. Call 1695-R. 1w o14

APPLES—Apples for your mince meat 15c a peck. Hand picked for winter use $1.00 per bu. Delivered. J. P. McCaffery, Lafayette Rd. Tel. 1659-J. tf o7

FOR SALE—In Kittery, six room bungalow, town water, electric lights, Garage in basement. Large lot, good location in walking distance of navy yard. Terms to reliable party. Price reasonable. Apply to George D. Boulter Co., Kittery, Me. Tel. 294. tf a19

FOR SALE—Good looking parlor stove in good condition. $8.00. 196 Sherburne Ave. City. 1w o17

FOR SALE—Furniture from 3 rooms, all new. Consists of bed room, living room, kitchen. 90 Wibird St. A. E. deSteuven. 1w o17

FOR SALE—Winter apples on trees. $1.00 per bbl. Picked Sheldon pears $1.00 per bushel. Sickle pears $1.50 per bu. W. Linwood Fernald, Eliot, Me. 1w o15

FOR SALE—Buick Sedan 1922 6 cyl. No use for car this winter. Reasonable offer not refused. Mrs. L. M. Bristoh, Hampton, N. H. Tel. 235. 1w o15

FOR SALE—Green Hubbard squash $3. per 100 lbs. at Horace Mitchell farm, Kittery Point, Me. I will be at farm from 4 to 5 o'clock each week day and all day Sunday. H. M. Walker. 1w o16

FOR SALE—Land on the Piscataqua river, opposite Portsmouth. Good location to develop for summer houses. Apply Remick's corner, Kittery, Me. Tel. 305-6. 2w o10

FOR SALE—Business on State St. Scales, fixtures, counters etc. Also Ford delivery with covered top very reasonable offer won't be refused. Tel. 978-W tf m24

FOR SALE—Dodge Bros. 1923 Business Coupe, excellent condition. Extras. Tel. 156 or 1571-J. 1w o3

FOR SALE

FOR SALE—1917 Chalmers 5 pass. touring car in good running order. Tires, etc good. Cheap for quick sale. Mrs. F. W. Hacket, New Castle. 7t o18

FOR SALE—B-36, in fine mechanical condition. Write P. O. Box 336, City. 1w o18

FOR SALE—One two-ton dump body Nash truck in good condition. Chas. W. Gray, Consolidation Coal Co. Phone 93. tf 13

FOR SALE—House lots Park St., Wibird St. Fine neighborhood. Inquire at this office.

FOR SALE—One Vulvin hot gas heater. Apply 52 Jefferson St. tf s10

FOR SALE—In South Eliot, house lots near new school, wonderful view. Also a small cottage which can be made into a cosy eyar round home. Apply C. R. Bartlett, So. Eliot. Tel. 224-W. tf s27

LOST

LOST—Between Portsmouth and Newburyport, a salesman's bag, goods in same marked Johnson-Washburn Co., Boston, Mass., J. H. Washburn care Johnson-Washburn on flap of bag. Call 556. 1w o18

LOST—Valuable coat left on 4.55 train Boston—Portsmouth, October 13, color dark brown, flowered silk lining, large button ornament. Tele. Essex 32-4. Reward. 1w o17

LOST—Black flat pocketbook, between French's store and Dollar store, containing money and key. Finder please call 978-W. Reward. 1w o17

LOST—N. H. auto number plate 13872. Leave at Herald for Mr. Downs. 1w o20

LOST—Diamond stone from ring. Finder please leave at Herald office and receive reward. 1w o20

LOST—Will the party that picked up the scarf at the Olympia Theatre Saturday leave it at the box office. 1t o20

LOST—Yellow shaggy dog, white feet, white tip on tail. Answers to name of "Skipper." Reward given for return to 171 Middle St. or phone 18. 1w o15

LOST—On the road between Portsmouth and Rochester, cretonne bag containing children's clothes. Finder return to Herald office. Reward. 1w o15

MISCELLANEOUS

ELECTROLYSIST

Abbie Caswell guarantees a safe and permanent cure for the blemish of superfluous hair. 15 years' experience. 23 Market St., Portsmouth, N. H. With E. G. Raitt. Tel. 824-M. s22-23-24 o5-7-8

MADAM HILLIS, Psychic Reader and Adviser, 212 Summer St., cor. Islington St. Phone 1310. Office closed after Oct. 6 until further notice.

For Sale

311 Court St.

Six room house with hot water heat and gas
CENTRALLY LOCATED
Price—$2700

Frank D. Butler
Exclusive Agent
REAL ESTATE & INSURANCE
5 Market St.

Daniels St.

Three-story Brick House, 12 rooms and bath, hot water heat, electric lights. This property has a frontage of 35 feet. Is in a good and growing business section.

Price—$6800

Frederick Gardner
Sole Agent
GLEBE BUILDING

MUSIC

ORCHESTRA CLASS ATTENTION
Book now for weekly rehearsals
Portsmouth School of Music
Room 15
Mr. Whitman directing New Music

Oliver H. Dowd
Teacher of Violin
For appointment phone 247-J.

W. F. WASHBURN

Plumbing & Heating Contractor
Portsmouth, N. H. Tel. 1333.
Residence and Office 82 & 84 Cabot St.

TYPEWRITERS
FOR SALE AND RENT
Victor Adding Machine Agency.
Supplies of All Kinds
Job Printing
Tel. 605
J. E. DIMICK, 29 Tanner St.

FALL SUITS

—of powder blue and other new tones

NO STYLE IN YEARS has "caught on" like the powder blue fabrics in suits. We have them-plenty as well as kindred tints for the fellow who wants to be in style but a bit different. You'll get an idea of what we mean by "different" when you see them in our windows.

$40.00

Others $25.00 to $50.00

DRESS WELL AND SUCCEED

F. W. LYDSTON & CO.

Hart Schaffner & Marx Clothes

HELD FOOD SALE

The Passaconaway Camp Fire girls held a food sale at the North Church parish house on Saturday afternoon from three to five o'clock which was liberally patronized. Home made cake, candy, jellies and relishes were on sale and about thirteen dollars was cleared from the affair.

Harold H. Shaw, D. C., of this city, opened his office for the practice of chiropractic in the post office building at Newmarket.

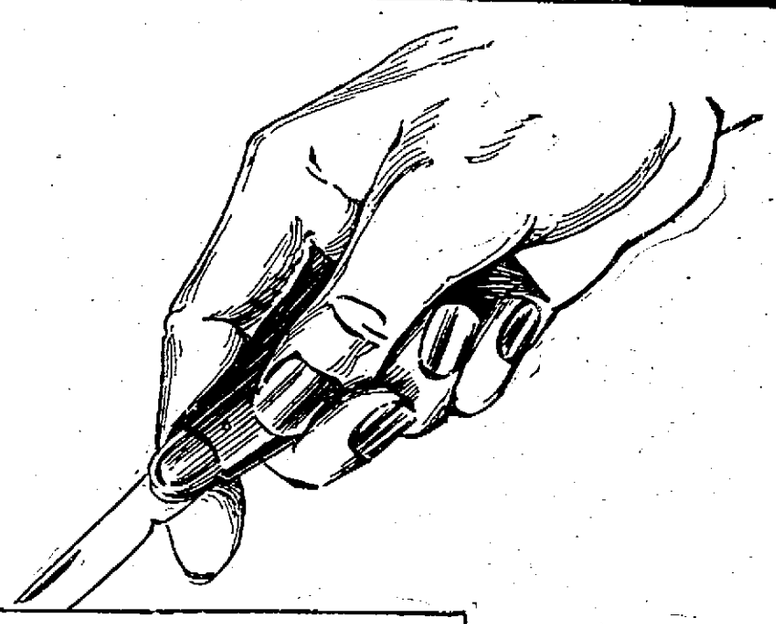

An Astounding Offer

Gold Plated Genuine

GILLETTE SAFETY RAZOR

THIS COUPON AND

59 cents

BUYS A GENUINE GOLD PLATED GILLETTE SAFETY RAZOR

See Window Display

PORTSMOUTH NEWS AGENCY

COUPON FROM PORTSMOUTH HERALD

REV. HAINER HAS RESIGNED

Has Been Pastor of Court St. Church for Past Two Years

Rev. A. M. Hainer, pastor of the Court Street Christian church, read his resignation on Sunday at the morning service, to take effect November 30th or possibly before.

The pastor conducted the service and Rev. A. D. Merrill, D. D., of Indianapolis, Ind., preached. Before the sermon the resignation was read by Mrs. Hainer.

Rev. Mr. Hainer came here from Eastport, Me., succeeding Rev. Lucian E. Follansbee, who was pastor of the church two years and resigned to return to his home in Des Moines, Iowa.

BIG INTEREST IN FOOTBALL

The Herald's football service was very much in demand on Saturday and in addition to the crowd that watched the bulletin board as the Associated Press dispatches on the games were posted, there were hundreds who kept the telephone lines into the office on the jump. There is such a growing interest in the Saturday games as the season advances that everybody wants to know the result, in many cases even before the first period is completed.

HALLOWE'EN FESTIVAL

A Hallowe'en music festival will be given at the Universalist vestry on Friday evening, Oct. 31, at 8 o'clock by pupils from the dramatic and piano classes of Amelia D. Brown, assisted by violin, 'cello and ballet dancing.

Local Dashes

Call 1704 Service Car.

Call 1704 Taxi. Lowest rates.

The granite work for the Maine memorial has been completed.

Coal, wood of all kinds for sale. Phone J. Regan, 862-W.

Monuments, gravestones.J.H. Dowd. Tel. 1647-M. 98 Market St. Est. 1888.

Razor blades sharpened at T'ton's.

The automobile traffic was heavy on Sunday but there is a material falling off.

Hard and soft wood, pine limbs. Francis F. Clair, Cate St. Tel. 1567.

ACME REFLEX SETS

McIntyre, 998 South St. Tel. 1935

Sunday was an ideal fall day and many people took advantage of it and enjoyed drives or walks.

Several hunting parties from this city left on Sunday for Maine and the northern part of this state.

Nice dry kindling wood, 4 barrels for $1.00. J. D. Whitney, 139 High St. Tel. 936-X. 1w o20

The local teachers were much pleased with the program at the teachers convention in Manchester.

Make all your desserts immensely more likable and tasty by using Baker's Flavoring Extracts. All grocers.

Studebaker service, alemite greasing. Eldredge Garage, Tele. 2105. Chas. Johnson and Geo. Flint. tf o6

Pants Free with Suit or Overcoat. See Lawrence, Tailor, 10 Chestnut St. O 14 1w

Furs made over, relined and remodeled by expert. Fine line of trimmings. Prices low. M. Schwartz, ladies' tailor, 148 State St. Phone 1705. o15-16-17-20-21

Constitution Circle of the Companions of the Forresters, hold a Whist Party at Moose Hall Monday night, Oct. 20.

Kittery is the only town in this section that has not bought a tractor and snowplow and there is an increasing demand for one being raised by the automobile owners of that town.

Kindling Wood

Geo. W. Robbins

Phone 1612-W.

The annual get-together supper of the women of the North Church parish will be held in the chapel on Tuesday evening.

Before taking insurance get rates from Toner Agency, 505 Middle St. Insurance of all descriptions. Tel. 1346-M.

FOR SALE—School street, three family block. Price reasonable. Gardner agency. 3t o18

IF YOUR ROOF LEAKS—we have expert workmen to put on STORM TIGHT. F. A. Gray. 2t o18

Sewing machines sold, exchanged, rented and repaired. Satisfaction guaranteed. W. J. Jones agent. Singer Sewing Machine Co. 1w o14

Magnavox Loud Speakers

McIntyre, 998 South St. Tel. 1935

Used cars Maplewood Garage. Tel. 1704, Vaughan St.

From now until Nov. 4 it will be little else than politics. There seems to be no great interest locally but it is predicted that there will be a big vote, and everything looks like Coolidge.

Our Automobile insurance department has a 100 per cent record of satisfactory claim settlements.Agents for the Aetna Casualty & Surety Co. Caswell Agency, 9 Congress St.

The demand for tickets for the Harvard-Dartmouth football game at Cambridge on Saturday is almost as great as that for the Harvard nd Yale classic. Portsmouth will have a big representation at the game.

The Brotherhood of St. Andrew of Christ church will have a meeting on Tuesday evening to make plans for the trip to Biddeford, where they will be the guests of the Brotherhood of the Episcopal church there on Friday evening.

An attractive proposition is being offered by the Travelers Insurance Company to owners of Automobiles for Liability, Property Damage and Collision Insurance. Full information cheerfully furnished at the General Agency of The Travelers Insurance Company opposite the Postoffice. 1w o17

METHODIST NOTES

The Ladies' Aid Society will have its annual harvest dinner Tuesday evening in the vestry.

The Epworth League will have a business meeting and social on Wednesday evening.

NOTICE

Harvest Dinner at the Methodist vestry Tuesday, Oct. 21, at six o'clock. Price 40 cts. 2t o17-20

INJURED WHILE PICKING APPLES

Joseph Cousole, 13, of Salmon Falls Taken to Portsmouth Hospital

Joseph Console, aged 13, of Salmon Falls was brought to the Portsmouth hospital Sunday suffering from a compound fracture of one arm and a broken elbow and arm of the other.

Young Console fell through a tree while picking apples on Saturday. He was attended by Drs. T. W. Luce and Ross of Salmon Falls, the latter bringing him to the hospital.

SLIGHT BLAZE ON BOW ST.

The auto chemical answered a still alarm at the home of William Hennessey on Bow street last night shortly after nine o'clock. The fire was in the chimney and was quickly put out with but little damage.

IS 94 YEARS OLD TODAY

Orrin Hall Littlefield of 205 Sagamore avenue, is today observing his 94th birthday. Mr. Littlefield was born Oct. 20, 1830, being the son of Johnson and Abigail Littlefield of Ogunquit, Me. He was born in the house occupied by his family for a number of generations.

He married Miss Annie Elizabeth Thompson, daughter of Mason and Eliza Thompson of Ogunquit and both he and Mrs. Littlefield are now enjoying good health.

They have two sons, Elmer J. F. Littlefield, the local lumber dealer, and Horton P. Littlefield of Somersworth, who is at present doing brick work at the Piscataqua Bank building, and two daughters, Miss Bertha E. Littlefield, and Mrs. Helen B. Talpey, wife of Albert J. Talpey of York. One daughter, Florence, died.

In early life Mr. Littlefield followed the sea, sailing out of Wells and Portsmouth, and serving as mate ni the West Indies and South American trade. After giving up the sea he followed the profession of ship carpenter, helping to build many vessels here, among them being the famous Kearsarge. He later worked for the Eastern Railroad on bridges under the late A. B. Preble.

WILL HARDY'S TIVOLI 6 ORCHESTRA, TOMORROW

Will Hardy's Orchestra, playing at Freeman's Hall tomorrow night, will draw the biggest crowd of the season, judging from the talk among the dancers. Some of New England's leading musicians are with this band, including Donald Borden, violin-leader; Horace Donovan, traps, formerly with Musical Hutters, a headline vaudeville attraction; Harry Iovinelli, trombone, formerly with May Yohe's Shellotone Band in Keith vaudeville; Francis Murphy, saxaphone; Will Hardy, pianist; Harold Tjancll, banjo; Eddie Patrowicz, trumpet; Al Ghiose, souzaphone. The orchestra features several of Will Hardy's most popular compositions, among which are "Starland," "Sister Louise," "Tivoli Girl."

Everybody wants to hear this band, which has played nine solid seasons at the famous Tivoli ballroom at Oak Bluffs. During the months when the Tivoli is closed, the "Good Time Band" is busy six nights in the week playing the larger dance centers, most dates being at Boston, Worcester, Springfield and Providence. They are to play a concert and dance at the Copley-Plaza, Boston, Wednesday night and will give practically the same program here tomorrow.

Balcony patrons are assured of a treat, as well as the dancers. A good move is the special introductory prices which the management is offering of ladies, 50c; gents, 65c, and balcony, 25c.

TRY

MIRIAM'S

60c—LUNCHEON—60c

Served from 11.30 to 1.30 daily. (Except Sunday.) Next door to Library. Open Daily 11 a. m. to 7 p. m.

Twins! Profitable, well-established business and cosy home. Carpet-cleaning equipment, steam and electric, in city 10,000. No competition. For price of home. Lena Avery, Route 2, Laconia, N. H.

C. F. DOWD

Monuments and Gravestones Thirty Years Experience in Marble and Granite Work

Now at 67 Bow St.

Phone 1545-M.

"DRESS WELL AND SUCCEED"

"General" Sales!

An army of our best suits and overcoats get their marching orders today. We must move 'em.

Hats and fixings, too.

Bargains!

Lamson and Hubbard and Stetson Soft Hats, too.

HENRY PEYSER & SON

FEATURING STEIN-BLOCH "SMART CLOTHES"

WE ARE OFFERING A FULL LINE OF

Padlocks

A PADLOCK ON YOUR HEN HOUSE MAY SAVE YOUR THANKSGIVING BIRDS.

Pryor-Davis Co.

THE OLD HARDWARE SHOP

36 MARKET STREET

USED PIANOS

THEY ARE ALL GUARANTEED

Gabler $125

This piano is in excellent condition. Just the thing for the child to begin on.

Henry F. Miller $225

The name of this piano alone is sufficient recommendation for most people.

Shoninger $250

This instrument has just been completely refinished. A fine buy at this price.

Mason $250

A good piano at a fair price.

EASY PAYMENTS

HASSETT'S

115 Congress Street. Portsmouth, N. H.

Perhaps If you had a pair of pants to go with that coat and vest you would be all set for a suit. IF we sell you an overcoat we will give you a pair of pants—same grade as the coat.

WE will sell you an All Wool Suit or Overcoat as low as $22.50 and give you TAILOR service.

Goods made in New England

LAWRENCE

10 Chestnut Street.